WE ARE PREPARED TO GIVE EXPERT ADVICE AS TO THE POSSIBILITES AND LIMITATIONS OF EVERY GARMENT SUBMITTED TO US. COUNTRY CUSTOMERS MAY COUNT ON SPECIAL ATTENTION.
PRESCOTT'S DYE WORKS, DUBLIN,
CORK. LIMERICK. (1)

LIBRARY OF IRELAND 2-OCT 1923

The Irish Times.

PRICE TWOPENCE. DUBLIN, TUESDAY, SEPTEMBER 11, 1923. VOL. LXV. NO. 20,722.

SPECIAL EXTRA

Births, Marriages, and Deaths (which in all cases must be authenticated), 3 lines, 20 words, 2/6; each additional line of 7 words, 8d.

Irish Times 'Phone Numbers.—Dublin—3036 and 3037; Belfast—1787; London—Central 4350. Belfast Office—108 Royal Avenue; London Office—89 Fleet Street.

ROLL OF HONOUR.
1914-1918

IN MEMORIAM.

EATON—In loving memory of Captain Guy Wellesley Eaton, M.C., Royal Irish Fusiliers, killed in action, France, September, 1916. Resurgam.

HARPUR—In ever-loving memory of our beloved son, Percy Edward Percival Harpur, 7th Royal Irish Fusiliers, who fell mortally wounded in action on September 8th, and passed over September 11th, 1916. "He gave himself."

BIRTHS.

ANDREWS—September 8, 1923, at a Nursing Home, Londonderry, to Ida, wife of Captain K. T. Andrews, a daughter.

CLARKE—September 5, 1923, at Avondale, Auckland, New Zealand, to Sue, wife of Fred. T. Clarke, a son.

KELLY—September 7, 1923, at Porte Ruan, Co. Clare, to Mr. and Mrs. J. Mathew Kelly, a daughter.

MARRIAGES.

BLAIR and HENDERSON—September 5, 1923, at St. Cuthbert's Church, Colinton, Edinburgh, by the Very Reverend the Dean of Edinburgh, Ribton Gore Blair, M.C., M.B., elder son of the Rev. R. Blair, Rector of Ballinamallard, Co. Fermanagh, to Nicolina Margaret, daughter of W. R. Henderson, of Chisholme, Roxburghshire, and Menlo, Oxton, Cheshire, and Mrs. Henderson.

BYRNE and RING—August 22, 1923, at University Church, Dublin, with Nuptial Mass and Papal Blessing, by the Rev. Aloysius Byrne, S.J. (brother of bridegroom), assisted by the Rev. J. Dwyer, University Church, Patrick A. Byrne, of Pahia, N. Brazil, to Nora, daughter of Mr. and Mrs. Ring, Valencia Island, Kerry.

CLEMENT and ENNIS—July 4, 1923, at the Church of St. Thomas, Calcutta, by the Rev. Father Mynnier, S.J., Charles, son of Mr. and Mrs. Charles Clement, Bath, Somerset, to Gertrude, youngest daughter of the late James Ennis, Naul, Co. Dublin.

DUNN and CALVERT—September 4, 1923, at the Parish Church, Huddersfield, by the Rev. Canon Tupper-Carey, M.A., John David, youngest son of the late John Dunn, and of Mrs. Dunn, The Trossachs, Limerick, to Margaret Edith, youngest daughter of Mr. and Mrs. John C. Calvert, The Firs, Huddersfield.

KENT and ALLEN—August 20, 1923, at St. Mary's Church, Oak Bay, Victoria (B.C.), Canada, by Rev. S. H. Andrews, John Mason Kent, to Eileen Nora Allen.

LLEWELYN and AVISON—August 29, 1923, at St. John's Church, Sandymount, by the Rev. Fletcher Le Fanu, D. Smith Llewelyn, son of the late Rees Llewelyn and Mrs. Llewelyn, of Wigfa, Llanstadwell, South Wales, to Eva, daughter of the late G. C. Avison and Mrs. Avison, of Shandon, St. John's rd., Sandymount, Dublin.

McCONNELL and GORDON—September 7, 1923, at Fisherwick Presbyterian Church, Belfast, by the Rev. John Waddell, M.A., assisted by the Rev. James McConnell, J.P., Derryvolgie House, Belfast, to Eileen Mary, only daughter of W. Sharpe Gordon, of Wellington Park, Belfast.

McGUIRE and GRIMAUD DE CAUX—September 15, 1923, at the Chapel of Notre Dame de Guadeloupe, by Monsieur Le Curé de St. Charles, Biarritz, John Joseph, son of the late Mr. and Mrs. Thomas McGuire, of Waterford, to Emily Antoinette, youngest daughter of the late Monsieur Grimaud de Caux, Consul-General of France, K.L.H., and Madame Grimaud de Caux, Etche Chouria, Biarritz, and grand-daughter of the late Sir James Mackey, D.L.

WILKINSON and WEBB—August 29, 1923, at St. Brigid's Church, Cabinteely, Co. Dublin, by the Rev. Canon Wilkinson, M.C., Valentine Wilkinson, M.C.M.B.Ch., F.R.C.S., third son of Sydney Henry Wilkinson, Esq., Strathmore, Ifield, Sussex, to Elizabeth Mary (Lilah), second daughter of the late Dr. Webb, and Mrs. Webb, Herbert Webb, Catherine st., Waterford, and grand-daughter of the late Judge Webb, Dublin.

DEATHS.

ANNOUNCEMENTS received late for insertion in this Column will be found on Page 4.

BEARMAN—September 8, 1923, at "Fairfield," King's rd., Holyhead, Harry T. Bearman, late of "Annamore," Chapelizod, Co. Dublin, and Ordnance Survey Office, Phoenix Park, Dublin. "Thy will be done."

COOKE—September 9, 1923, at Cornfield House, Ballinasloe, after a brief illness, James Cooke, only son of the late James Cooke. Funeral at 4 p.m. (new time) to-day (Monday), September 11th, for Clonfinlough Churchyard.

ESDALE—September 5, 1923, at the Adelaide Hospital, suddenly, of acute peritonitis, Joseph (Dodo), the dearly-loved youngest son of Joseph and Ellie Esdale, Multyfarnham, Co. Meath, aged 10 years. "What our Father does is well."

GRAY—September 4, 1923, A. J. Gray, widow of the late William Gray, Enniscoe, Crossmolina, Co. Mayo. "Thy will be done."

GREENE—September 8, 1923, at St. Joseph's, Tivoli rd., Dun Laoghaire, Bridget, widow of the late Michael Greene, and daughter of the late Michael Coleman, Tipperary. R.I.P.

KINCH—September 9, 1923, at Waterford Infirmary, the result of an accident, Captain Ashley Kinch. Funeral this day (Tuesday), at 2 p.m., to New Kilbride.

SHIRELY—September 10, 1923, in the Adelaide Hospital, Joseph A. Shirely, eldest son of the late John Shirely, Dublin. "Peace, perfect peace." "Come unto Me, ye weary, and I will give you rest." Funeral from the hospital to-morrow (Wednesday) morning, at 9 o'clock, to Mount Jerome.

SKINNER—September 8, 1923, at his son's residence, 38 Whitworth rd., Donald, son of the late Finlay Skinner, Tain, Ross-shire. Funeral private. Scotch papers please copy.

SULLIVAN—At Drayton, Kilkee, John Bond Sullivan, M.D., in his 97th year, late of Knock, Ennis, Co. Clare. "With long life will I satisfy him, and show him My salvation." Ps. xci. 16.

SUTTON—July 23, 1923, at Johannesburg, Susan Sutton, late of "Malvern," Terenure, Co. Dublin.

SUTTON—August 13, 1923, at Johannesburg, Fitie, daughter of the late Susan Sutton. Both deeply regretted by Arthur Boyce Sutton, Corballis, Rathdrum.

ACKNOWLEDGMENTS.

P. J. Kennedy, Oakstown, Trim, desires to thank his many friends who kindly sent letters and messages of sympathy in his recent bereavement, and trusts they will accept this as a grateful acknowledgment of same.

Mrs. J. J. Kennedy and family, Home Farm rd., Dublin, return thanks for the kind sympathy extended to them in their great sorrow. It would be difficult to reply to the numerous letters and telegrams received containing such beautiful messages of comfort; but they hope that their friends will accept this brief but grateful acknowledgment. To the many Rev. Fathers who wrote saying they had offered their Masses Mrs. Kennedy returns her heartfelt thanks.

IN MEMORIAM.

POYNTON—In loving memory of Thomas Poynton, Bond Ville, Lecarrow, who entered into rest 11th September, 1922. "Severed only till He come." Inserted by his loving wife and family.

NICHOLS' 'Phone—276.
FUNERAL AND CARRIAGE ESTABLISHMENT.
Lombard street (Westland Row). Coffins, Hearses, and Every Requisite. Economy and Punctuality.

FUNERAL REQUISITES OF EVERY DESCRIPTION.
WALLER,
49 and 50 DENZILLE STREET (Merrion square).
SALOON MOTOR HEARSE.
Private Mortuary.
'Phone—131. Wires—"Undertaker, Dublin."

MOTOR FUNERALS SUPPLIED.
MILLER & CO., BRAY.
MOTOR HEARSE. MOTOR AMBULANCE.
Telegrams—Collier, Bray.

RAMSAY, 'Phones: 1159, H.B. 491. Florists to H.M. the King. 50 NASSAU ST.
WREATHS, FLORAL DESIGNS. Telegrams: Violets, Dublin. Nurseries, Ballsbridge.

WATSON'S WREATHS. Telegrams—"Quickness, Dublin." Tel.—2572. Nurseries, Killiney. WATSON'S, 31 NASSAU ST.

THE BEST RECORD of Irish Events, with up to date Illustrations, for home and overseas readers will be found in the "WEEKLY IRISH TIMES." Price Twopence.

YES
WITHOUT Altering Shape or Colour, Undoing a Stitch, Injury to Material, Shrinking.
WE CLEAN AND PRESS COSTUMES, SUITS, ETC., AND RETURN WITHIN THE WEEK.
DARTRY DYE WORKS, DUBLIN.
'Phone: Rathmines 63 A. 195.

MISCELLANEOUS.

WANTED, the Address of JAMES or MARY MURDOCK, or their Daughter, Maia, who lived in or about Dublin 20 years ago. Inquirer, HUGH McBRIDE, Whitecove, B.C., Canada.

FOR SALE IN DUBLIN, recently constructed factory, standing on 3 acres, ready for occupation. Electric Motors and Shafting. Ground rent, £70; long lease. Price, £16,000. For particulars, apply by letter to ETCHINGHAM and CO., Auctioneers, 7 LOWER PEMBROKE STREET.

MORTGAGE FOR SALE—Mortgage for £4,000 on Important Dublin Property, bearing interest at 6 per cent. per annum, for Sale. Price £4,300.—W 979, this office.

WANTED to Purchase or Lease, First-class Hotel, Licensed, Dublin or South of Ireland. Provincial Town; must be in first-class order, and contain at least 60 or 70 rooms. Reply, giving full particulars, to PORTER, MORRIS and CO., Solicitors, 8 Clare street, Dublin.

DO YOU WISH TO LIVE RENT FREE?
SEE PAGE 10 (BACK PAGE).

MRS. LINDSAY will be at Bridge Club, 8 Hume street, daily.

TAMILENE," the Tea for FLAVOUR. Packed in ¼, ½, and 1lb Packets. Ask for it.

CHANCELLOR and SON, Photographers.

NEW ELECTRIC STUDIO, 7 GRAFTON STREET, DUBLIN.

JOHN C. PARKES, and Sons, Ltd., Dublin. PRAMS and GO-CARS, BEDS and BEDDING, COTS.

MOIRA RESTAURANT, TRINITY STREET (COLLEGE GREEN). Two minutes from Trinity College. Charcoal Grill. P. NUGENT, Proprietor.

ELVERY and CO., LTD. WE MAKE CART COVERS. ELEPHANT HOUSE, DUBLIN, CORK & LONDON.

BROOKS, THOMAS, AND CO., LTD., DUBLIN. PLATE GLASS SHELVES. GLASS WIND SCREENS. Edges Rounded and Polished Promptly in our own Workshops.

TEA. Insist on getting the BEST. "CAPITAL" Tea beats all the rest.

OVERCOATS Turned Successfully. Booklet and Price List Write Invisible Repair Co., Dept. I.T., St. Martin's Ct., Ludgate Hill, London, E.C.4.

ASK your Grocer for, and insist on getting, ANNE LYNCH'S TEA.

SEALE'S PERFECT FITTING SHIRTS. Celebrated for more than half a century. 99 GRAFTON STREET, DUBLIN.

SAFETY Razor Blades re-Sharpened, all makes, from 6 doz., post extra.—Thompson, Cutler, Nassau street.

MONEY—The Highest Advances to be obtained in Dublin on Jewellery. Silver Plate, Furniture and valuable Chattel Property of every description at the First Class Money Office, 85 MARLBOROUGH STREET 85

MIRRORS FOR SHOPS AND WAREROOMS. Samples of Framing and Prices on Application.

DOCKRELL LIMITED, DUBLIN.

GARDEN TOOLS, LAWN MOWERS. THOMAS HENSHAW and CO., LTD. 4-12 Christchurch place.

CARSON'S "VITROLITE"—The Paint for greenhouses and outside work.—Carson's, 22 Bachelor's Walk, Dublin.

INCOME TAX Recovered; Returns Filled; Super Tax Statements Prepared.—Wallace, Expert, 10 Nassau street, Dublin. 'Phone—1585.

AMERICA'S Great Psycho-Analyst will solve your problem and bring you harmony in all things. Information free. Write Langstaff, Box 457, Station F., Toronto, Canada.

SHIPPING.

CUNARD LINE.

FASTEST SERVICE FROM COBH (QUEENSTOWN) TO U.S.A.

LIVERPOOL—COBH (Queenstown)—NEW YORK
Franconia (new) Sept. 15 | Caronia ..... Oct. 6
Carmania ..... Sept. 22 | Carmania ..... Oct. 24
Scythia ..... Sept. 29 | Franconia (new) Oct. 26
LIVERPOOL—COBH (Queenstown)—BOSTON
Samaria ..... Sept. 22 | Carmania ..... Oct. 24
Scythia ..... Sept. 29 | Franconia (new) Oct. 26
Samaria ..... Oct. 22 | Scythia ..... Nov. 3
*Caledonia (Glasgow—not Cobh (Queenstown).

LIVERPOOL—QUEBEC—MONTREAL.
Passengers only.
Athenia ..... Sept. 15 | Athenia ..... Oct. 13

SOUTHAMPTON—CHERBOURG—NEW YORK.
SOUTHAMPTON—CHERBOURG—QUEBEC—MONTREAL.

REGULAR FREIGHT SERVICES TO UNITED STATES, CANADA AND MEDITERRANEAN.
Illustrated booklets free upon application.

For Rates of Passage and further particulars apply Cunard Line, Liverpool; 51 Bishopsgate, London, E.C.2.; 26-27 Cockspur street, London, S.W.1; Maritime Chambers, Canute road, Southampton; Thos. Cook and Son, 118 Grafton street, Dublin; James Little and Co. (Belfast), Ltd., 7 Albert square, Belfast; Anchor Line, Hoyle street, Londonderry.

CUNARD LINE, QUEENSTOWN.

CANADIAN PACIFIC.

BELFAST TO CANADA.

ST. LAWRENCE SUMMER SEASON.

BELFAST TO QUEBEC AND MONTREAL.
Metagama ..... Sept. 15 | Marloch ..... Oct. 6
Montlaurier (Q) Sept. 23 | Metagama ..... Oct. 13
Marburn ..... Sept. 29

LIVERPOOL TO QUEBEC AND MONTREAL.
Montrose ..... Sept. 14 | Montcalm ..... Sept. 28
Montlaurier (Q) Sept. 21 | Montcalm ..... Oct. 5

SOUTHAMPTON TO QUEBEC AND MONTREAL (Via CHERBOURG).
Minnedosa ..... Sept. 15 | Melita ..... Sept. 27
E. of Britain (Q) Sept. 15 | E. of France (Q) Oct. 3
(Q.) To Quebec only.

GLASGOW TO QUEBEC AND MONTREAL.
Metagama (via Belfast) ..... Sept. 14
Montlaurier (Quebec only, via Belfast) .... Sept. 22

JAPAN AND CHINA SAILINGS FROM VANCOUVER.
E. of Asia ..... Oct. 4 | E. of Canada .... Oct. 18

NEW ZEALAND AND AUSTRALIA (Via CANADIAN PACIFIC).
And Canadian Australasian Mail Service From Vancouver *ia Honolulu, Suva, Auckland, and Sydney.
Niagara ..... Oct. 6 | Makura ..... Nov. 2
Merchandise by Dominion Express to all points.
Apply CANADIAN PACIFIC RAILWAY—Bothfam, 41-43 Victoria street; Liverpool, Royal Liver Buildings. Fleetwood, Southampton, Canute road; or Local Agents everywhere.

FEELING FIT AT FIFTY

Fitness at fifty and onwards is neither a dream nor an impossibility. It is a bright and splendid reality to many men and women.

What is their secret? Simply this—they take Beecham's Pills.

Beecham's Pills help the stomach, the liver and the eliminating organs to do their work efficiently. They prevent the accumulation of waste matter and impart tone to the tired system. They give speedy relief in all cases of biliousness, sick headache, loss of appetite and constipation. They contribute in many ways to the maintenance of a sound condition of health.

No one should be without this health-giving remedy. For young and old there is no safer or more reliable medicine than

BEECHAM'S PILLS.

Sold everywhere in boxes

Price 1/1½ (56 bills) and 2/9 (168 pills).

GALLOWAY CARS, the production of a High-class Firm. The Large Two-Seater for a Small Price. Agents, JOHN HUTTON and SONS, LTD., 2 Dawson Street.

WOLSELEY 10 h.p. Two-seater, with Starter, £350. Delivery from stock.—GRAFTON MOTOR CO., 45 Grafton street, DUBLIN.

EVERYTHING from a Split Pin to a complete Ford.—AUTOCARS, IRELAND, LTD., Chatham st., Dublin. Authorised Ford and Fordson Dealers.

MORRIS CARS. Good delivery of all Oxford and Cowley Models.—C. A. Brittain, Ltd., Hatch st.

THE Ford Car has made Motoring in Ireland what it is to-day. R. W. ARCHER and CO., 65 Lower Mount street, Dublin, started with Ford Motors in Ireland, and their service has been systematically kept in line with Ford Progress.

ASHENHURST, Williams and Co., Ltd., Store st., Dublin, Sell Leyland Lorries and Trojan Cars.

COMMER CARS can be depended upon. Concessionaires for Ireland.—Co. Wicklow Garage and Motor Touring Co., Main street, Bray.

SUNBEAM, CHEVROLET, OAKLAND CARS. Lincoln Motor Co., Lincoln place, Dublin.

FORD CARS, VANS, TRUCKS. For Immediate Delivery, SMITHFIELD MOTOR CO., Ltd., Smithfield, Dublin.

HOTELS & HEALTH RESORTS.

SHELBOURNE HOTEL.
LUNCHEONS AND DINNERS. Table d'Hôte or à la Carte.
WEDDING RECEPTIONS AND BANQUETS A SPECIALITY.

THE STANDARD HOTEL, HARCOURT STREET.
BUSINESS AS USUAL. NO GRATUITIES.

ZETLAND HOTEL, CASHEL BAY, RECESS, CONNEMARA.
Some rods now available. Fowla, Ballinahinch, and Inagh. Special angler tickets to Recess. Full particulars on application.
Telegrams—Loghlen, Cashel, Galway.

BLACKPOOL IMPERIAL HYDROPATHIC HOTEL.
IN OWN GROUNDS, FACING THE SEA. 300 ROOMS. TURKISH, RUSSIAN and SALT WATER BATHS. GARAGE. 'Phone 291. Telegrams—"Imperial." Tariff on Application.

DOUGLAS—Hotel Sefton. First-class, Fully Licensed. Manxland's Motorists' Hotel. Officially apptd. Moderate tariff. Special terms Amateur Motor Cycle Races, Sept. 20. Booklet from Manager.

LLANDUDNO.—Ormescliffe." Prom., first-class comfortable Hotel, facing sea. Accom. 250. Wireless Concerts and Dances each evening. Imperial Jazz Band. Mod.

LLANDUDNO.—The Marlborough Private Hotel, Opposite Pier. Well recommended; reasonable. Tel. 177.—ROWLANDS.

LLANDUDNO—CHATSWORTH HOTEL. Facing sea; near Pier. Dance Room. Tariff (inc.) from MRS. BAGLEY, Proprietress.

COLWYN BAY, Larchwood, Marine road. Boarding Residence. Fine rms.; 1 min. sea and R.C. Church. Exc. lib. table. Full tariff. Mrs. Rickards.

BOARDING AND HOTELS.

A—WHEN in Dublin stay at Ray's, Fitzwilliam place; 'phone, middle, 4600.

AT Pavilion House, 5 Gresham terrace, Kingstown. Board Residence ..... 'Phone, 171. 26 9

AT Mayfair Hotel, 30 Lower Baggot street, Dublin—Opposite Pier. Excellent cuisine, moderate. 'Phone, 3677.

COMFORTABLE Rooms, full Board; private sitting-rooms, telephone.—10 Winton road. 7 C

DUBLIN—Fitzwilliam Hotel, 11 Upper Fitzwilliam street; highly recommended; well furnished; every convenience; reasonable. 'Phone 4690. 24 4

GREYSTONES—Bayview, comfortable Board Residence; every convenient; terms moderate; highly recommended.—Misses Bruce and Shevlin. 3 4

GREYSTONES—Cunard Hotel; exclusive terms from 3 gns.; gulfstream; week end 30/-, including tennis and garage. 'Phone 34 6 B

LLANDUDNO—Moelfre House, North Parade; facing sea; full board; terms moderate. 7 C

LLANDUDNO—Ivy Bd. Resd., winter terms, 27/6; splendid view; central; also House to Let, Furnished.—Aston Villa, Oxford road. —10 E

ROSSLARE—Pavilion Hotel; facing sea and tennis court. Illustrated tariff.—Mrs. Phillips. T

SOUTH PORT—The Clifton, Promenade. Largest Licensed Hotel. Orchestra, garage. 'Phone, 641 Telegrams, "Marine." X

SOUTHERN Hotel, 52 Lower Baggot street; comfortable; central; good catering; moderate terms. B

WEST Kirby, St. Beetha's Park road—Superior Board Residence; a model Winter Home for ladies; well-appointed; every comfort, sunny; highly recommended by guests and doctors. Tel. 485 Hoylake. 7 C

MERRION square—Visitors or Permanent Boarders; terms moderate. 10 E

SHIPPING.

KILLERMAN
CITY—HALL—BUCKNALL LINES.
FAST AUTUMN PASSENGER SERVICES.
LIVERPOOL to EGYPT, INDIA, and CEYLON.

*City of York	7,844	Sept. 19	Port Sudan, B'bay, and Karachi
City of Valencia	7,329	Sept. 19	Colombo & Calcutta
City of Nagpur	10,138	Sept. 25	Bombay & Karachi
City of London	9,955	Sept. 26	Colombo & Calcutta
City of Exeter	9,447	Oct.	Bombay & Karachi
City of Genoa	6,399	Oct. 18	Bombay & Karachi
City of Sicily	9,469	Oct. 16	Colombo & Calcutta
Trafford Hall	5,321	Oct. 24	Bombay & Karachi

*Via Naples. †Via Marseilles. ‡Calling Madras

§Passengers embark East Float, Birkenhead, 4 p.m.

SOUTHAMPTON to FAR EAST PORTS.

City of Paris	10,902	Oct. 20	Singapore, H. Kong
City of Canterbury	9,421	Dec. 1	S'hai, Kobe, Yhama

LONDON to SOUTH AFRICA.

City of Palermo	4,695	Oct. 5	Cape Town, Algoa Bay, East London, and Natal

All sailings subject to alteration or cancellation without notice. Apply:—
LONDON—104-106 Leadenhall street, E.C.3.
LIVERPOOL—Tower Building, Water street.
GLASGOW, 75 Bothwell street.

FRENCH LINE. C.G.T.
PLYMOUTH DIRECT TO NEW YORK
and *nice-cherbourg*
LAFAYETTE ..... Sept. 15 | FRANCE ..... Sept 29
PARIS ..... Sept. 23 | PARIS ..... Oct. 13
PLYMOUTH TO COLON, WEST INDIES, TRINIDAD, and SPANISH MAIN, and *nice-cherbourg*.
Pellerin De Latouche, Sept. 17. FLANDRE Oct. 15
Apply Cie. Gen. Transatlantique 22 Pall Mall, S.W. 1.

SEA TRIPS AND TOURS.

ISLE OF MAN.
DUBLIN AND DOUGLAS.
SEPTEMBER SAILINGS.

	FROM DUBLIN. (Rogerson's quay).	FROM DOUGLAS.
Tuesdays, Sept. 11 and 25	5 p.m.	8.30 a.m.
Fridays, Sept. 14 and 21	5 p.m.	8.30 a.m.
Monday, Sept. 17	5 p.m.	8.30 a.m.

Descriptive Guide and Sailings FREE (Postage 2d.) from Thos. Cook and Son, A. W. Hewett, or Dean and Dawson (S. Graham Corbett), British and Irish Steam Packet Co., Tourist Agents, Dublin, or THE ISLE OF MAN STEAMPACKET CO., LTD. (Incorporated in I.O.M.), Douglas.

GEORGE LUNN'S TOURS.

17 Days Lucerne Tour	£11 0 0
17 Days Lucerne, Grindelwald Tour	£14 2 6
17 Days Lucerne, Italian Lakes	£13 15 0
10 Days Lugano Tour, Grand Hotel	£11 0 0

All Rooms with Balcony Facing Lake.

With Venice Extension and Excursions	£17 6 0
17 Days Montreux Tour, 1st Cl. Travel	£12 12 0
28 Days Round Italy (No Night Travel)	£20 8 6
16 Days Round Italy Tour	£23 15 0

A WEEK IN PARIS, £8 8 0
Includes 7 days' Hotel; 1st Cl. Travel from London; Motor Tours Round Paris, Fontainebleau and Versailles, with Lecturers; 2nd Cl. £7 7 0
Variety of ROME TOURS from £16 16 0
Independent Inclusive Travel Arranged.
For Illustrated Booklets, Post Free, Apply 74 Wigmore street, London, W. 1.

ROUND THE WORLD TOUR.
SEVEN MONTHS OF BLUE SKIES.
36,000 MILES OF PLEASURE.
Ceylon, Australia, New Zealand, Fiji, Samoa, China, Japan, Honolulu, California.
Leaving 26th October. A very nice party of ladies and gentlemen is going, and there are a few vacancies in this fourth annual world tour.
Descriptive Itinerary of Mr. Edward Gray, F.R.G.S., F.R.C.I., Australia House, Strand, W.C. 2.

BELFAST READERS.
THE IRISH TIMES is due to arrive in Belfast at 9.5 a.m. each day. If your Copy is not delivered within a reasonable time please communicate with

KENNY & OWENS, TAILORS.
CHEVIOT & TWEED SUITINGS FROM £7 : 7 : 0
54 DAME ST., DUBLIN. Tel. 3564.

MATTRESSES CAREFULLY TEASED AND RE-MADE.
RICHMOND INSTITUTION FOR BLIND, SACKVILLE STREET, DUBLIN.

MONEY Lent by Post, from £30 to £5,000 on Note of Hand alone, without security, to ladies or gentlemen, strictly private. No charge whatever if Loan is not granted. Apply SECRETARY, The City and County Private Finance Co., Ltd., 12 South Leinster street, Dublin.

CHESTERFIELDS AND EASY CHAIRS AT MODERATE PRICES.
PIM BROTHERS, LTD., EXCHEQUER ST., DUBLIN.

SCHOOLS RE-OPENING.
BOYS' OUTFITTING.
NEW DEPT. 1ST FLOOR.
E. & W. SEALE, LTD., 97-99 GRAFTON STREET, DUBLIN.

RATHMINES MUNICIPAL TECHNICAL INSTITUTE.

PRINCIPAL—G. J. T. CLAMPETT, B.L., F.R.G.S., F.R. Econ. S.

THE SCHOOL OF COMMERCE.

AFTERNOON SECTION.
Full Commercial and Secretarial Course for Girls.
Classes Meet every Afternoon, commencing 4 p.m. Fee for Session, 20/-.

EVENING SECTION.
Specialised Courses of Study for Workers engaged in—

BANKING	INSURANCE.	TRANSPORT.	HOME AND FOREIGN CORRESPONDENCE.
ACCOUNTING, CIVIL SERVICE.	BOOKKEEPING, GENERAL OFFICE WORK.	COSTING. GENERAL TRADE.	AUDITING. KNITTING.

TEACHERS' CLASSES; IRISH AND THE TEACHING OF IRISH.

THE SCHOOL OF DOMESTIC ECONOMY.

DAY, AFTERNOON, AND EVENING CLASSES.

COOKERY. DRESSMAKING.	HOUSEWIFERY. MILLINERY.	LAUNDRY WORK. FANCY WORK.	HYGIENE.	NEEDLEWORK. KNITTING.

Specialised Courses for HOUSEHOLD MANAGEMENT, HOUSEKEEPERS, DOMESTIC SERVICE, ARTISANS.
Students may enrol any day, between 10 a.m. and 1 p.m. and 7 and 9 p.m., as from Monday, 17th September, 1923.

TEACHING BEGINS on MONDAY, 24th SEPTEMBER, 1923.

OPENING MEETING
Will be held in THE INSTITUTE, on FRIDAY, 21st SEPTEMBER, at 8 p.m., when THE PRINCIPAL will give an ADDRESS entitled "AN IRISH CITIZEN."

For full particulars as to Time Table and Fees apply to the Office, LEINSTER ROAD, RATHMINES.

GOVERNMENT NOTICES.

FOGRA PUIBLI.

ACHT UM AM SAMHRAIDH, 1923
DEIRE LE hAM SAMHRAIDH.

Do réir forálacha an Achta san thas, tre n-ar toigeadh an t-am i gcóir críchesanna gcreuthta ar feadh tréimhse an Ama Shamhraidh do bheith mar chun tosaigh ar am Iarthair na hEuróipe, tugann an tAire um Ghnóthaí Dúithche fógra leis seo go mbeidh deire leis an dréimhse sin an Ama Shamhraidh ar a 3 a.m. (Am Samhraidh) De Domhnaigh seo chugainn, an 16adh Meadhon Fhomhair nuair a raghfar tharnais go dti am Iarthair na hEuróipe. Dá réir sin ba cheart gach uaireadóir nó clog sráir uair a chuige no dti a 2 a.m. ar a 3 a.m. Am Samhraidh ar an data san.

Chun go mbeadh gach clog ar aon dul leis na cluaise in oifigí puibli agus in oifigí Rialtais, cuirtear in iúl don phuiblíocht gur cheart dóibh a gcluig agus a n-uaireadóirí do shócrú oíche an tSathairn Domhnaigh, 15adh agus 16adh Meadhon Fhomhair de réir mar leanas: Ba cheart an tseachtmhaidheacha d'athuir ré na lámha do chur siar uair a' chinig. ba cheart gan lámha cuaigneana bailteacha do chur siar; ba cheart an t-athuras ama do bheanamh tré na lámha do chur ar aghaidh aon uair déag d'Aoine agus leiceint don chlog na lámha, na leithuaire agus na ceathru-uaire poca acu é, do bhuala go h-iomlan. Nior cheart na lámha do chorrai agus an clog sin buala, gach cloigeann eorchaidh d'athard ré an crochadan do stad ar feadh uair a' chluig.

Aireacht um Ghnóthaí Dúithche,
Baile Atha Cliath,
8adh Meadhon Fhomhair, 1923.

PUBLIC NOTICE.

SUMMER TIME ACT, 1923.
EXPIRATION OF SUMMER TIME.

In accordance with the provision of the above Act, whereby the time for general purposes during the period of Summer Time was deemed to be one hour in advance of West European time, the Minister for Home Affairs hereby gives notice that the said period of Summer Time expires at 3 a.m. (Summer Time) on Sunday next, the 16th September, when West European time will be restored. All time-pieces should accordingly be put back one hour to 2 a.m. at 3 a.m. (Summer Time) on this date.

The public are advised that in order to conform with this adjustment in clocks in public and Government establishments they should re-set their clocks and watches during the night of Saturday-Sunday, 15th and 16th September; and, whilst non-striking clocks may be altered by moving back the hands one hour, the hands of striking clocks should not be moved backwards; the chance of time should be made by putting forward the hands eleven hours and allowing the clock to strike fully at each hour, half-hour and quarter-hour, as the case may be, the hands should not be moved while the clock is striking. In the case of pendulum clocks, the pendulum may be stopped for one hour.

P. Ó Siocáin,
Ministry of Home Affairs, Dublin.
8th September, 1923.

LOST AND FOUND.

LOST, Grey Fox Stole, on Thursday evening, between Kingstown and Westland Row; good reward.—W 1062, this office.

LOST, between Shelbourne and Dawson street, Silver Watch in Match Box; Dora written on back.—W 1079, this office.

LOST, between Donnybrook and Howth Head, Saturday morning, Brooch, gold mounted, diamond in centre; reward.—Morton, Nassau street.

LOST, on Saturday, a small Cairngorm Brooch, set in gold, from 143 Tritonville road, Serpentine avenue, to Kingstown. Reward as above address. 10 F

LOST, Saturday, September 8th, Grey Leather Bag, containing £1 note, key, purse, with some silver, dropped between 1 and 4 Fitzwilliam square. Finder will be rewarded on bringing same to 49 Fitzwilliam square.

LOST, between Mail, Dun Laoghaire, and Westland row, 8th inst., Pigskin Purse, containing money; finder amply rewarded.—W 1104, this office. 10 C

LOST, Sunday, vicinity Baggot street, Latch Key, on string; reward 2/6. Return, Irish Times Branch Office, Baggot street Bridge.

LOST, three £1 Notes, Friday evening, Terenure tram or road. Reward 98a Rathgar road.

SCALE OF CHARGES FOR SMALL CLASSIFIED ADVERTISEMENTS.

12 words or under 1/-

Every succeeding word One Penny.

4 consecutive insertions FOR price of 3

(This concession does not apply to advertisements set in display form, or placed contrary to our classification.)

Box Office address counts as three words if replies are to be called for, or if they are to be sent by post as four words. Postage extra.

Advertisements not prepaid are charged at a minimum of 5/- per insertion.

Publication of these advertisements is not guaranteed on any particular day.

TRADE AND MATRIMONIAL ADVERTISEMENTS IN THESE COLUMNS 1/- PER LINE.)

SITUATIONS VACANT.

ORIGINAL testimonials should not be enclosed with replies to advertisements.

(3/3/'23.)

IRISH TIMES, LTD.
WESTMORELAND STREET, DUBLIN.
Telephone—Nos. 5036 5037.
BRANCH OFFICES—
BELFAST—108 Royal Avenue ..... 'Phone 1787.
CORK—33 Marlborough Street ..... 'Phone 655.
LONDON—89 Fleet Street, E.C. 4 ..... Central 4350.
MANCHESTER—32 Victoria Street ..... City 3084.
GLASGOW—54 Gordon Street ..... Central 54.

LOST AND FOUND CONTINUED.

PURSE Lost, Saturday, between Henry and Earl street; reward.—W 1015, this office.

STRAYED, Friday, 7th, Irish Terrier Dog. Apply Rhos-y-ca, Monkstown.

WATERPROOF Cape Lost Thursday, between Stillorgan road and Temple Hill. Reward, 17 Warrington place.

£1 REWARD—Lost in Carrickmines, Sandp. Saturday, 1 P. Camera, number known. Apply W 1122, this office.

£2 REWARD at 19 Rathgar avenue for Airedale Dog, with split ear, Strayed from Darley Saturday.

SITUATIONS VACANT.

DUN LAOGHAIRE URBAN DISTRICT COUNCIL.
APPOINTMENT OF STORES CLERK.

The Dun Laoghaire Urban District Council invite applications for the position of Stores Clerk.

The person selected will be responsible for the receipt and issue of all Goods and Stores and for the keeping of the Books and Accounts in the Stores Department, and for the preparation of the Weekly Wages Book.

Candidates must have resided in the Township of Dun Laoghaire for over 12 months previous to date of application, and must not be less than 17 years of age or over 30 years of age.

The salary to the position will be £130 per annum, increasing by annual increments of £5 4/- until the maximum of £160 per annum is reached.

An examination of the Candidates will be held under the supervision of a Representative of the Ministry of Local Government, and no candidate obtaining the highest number of marks will be appointed. The subjects for the examination will be: Irish, English, Arithmetic, and Accountancy.

Applications, which should be accompanied by Birth Certificate and copies of recent testimonials, will be received by me up to 4 o'clock p.m. on Tuesday, the 18th day of September, 1923.

(Signed) J. SHERLOCK VAUGHAN, Town Clerk.

Town Hall, Dun Laoghaire.
10th September, 1923.

IRISH AGRICULTURAL WHOLESALE SOCIETY, LIMITED.

WANTED, WHOLESALE HARDWARE DEPARTMENT, the services of an experienced Hardware

MOTOR MATTERS, BICYCLES, &c.

MOTOR CARS.

THE CALCOTT FAMOUS Ten 2/3 Seater. £325. Reliability, Quality, Value, and Delivery included. WALLEN, TRINITY STREET, GARAGE. T

A. T. Woods', Westland Row—B.S.A. Cars now further reduced, £205. T

COME AND TEST THE OAKLAND SIX-CYLINDER 5 SEATER at £375, plus freight. LINCOLN MOTOR COMPANY, LINCOLN PLACE, DUBLIN. T

8 H.P. ROVER CARS.
TWO SEATER £150
FOUR SEATER £190
COUPE (Self Starter) £240
DUTY FREE. PLUS CARRIAGE.
THE ROVER COMPANY, LTD., Showrooms:—LORD EDWARD STREET. T

CHEVROLET CARS, price only £198, plus carriage. Distributors for Sligo, Mayo, Galway, Leitrim, Roscommon, and Donegal. SLIGO MOTOR & ENGINEERING CO., LTD., Sligo. T

HAVE YOU SEEN THE REDEL CAR? Sole Concessionaire for Ireland: JOHN C. CATHCART, Wynnefield, Motor Works, Rathmines, Dublin. T

MAXWELL CARS.
"Finest value in the World."
Immediate Delivery from the Sole Importers
F. M. SUMMERFIELD, LTD.
136 LOWER BAGGOT ST., DUBLIN. T

DUNLOP CUP. STONELEIGH.
The Only Car to Carry 2 and Gain First Class Award. Dublin Agents:—
LEINSTER MOTOR WORKS.
31-35 Fitzgibbon st., off Mountjoy Square.
Phone, 3770. DUBLIN 12 X

FIAT.
See the Improved De Luxe Body fitted to Touring Chassis, making an Ideal Car. NO BETTER VALUE FOR THE MONEY. BOOK YOUR CAR NOW.
Distributors for the Irish Free State,
HARRY WAYTE, LTD.,
PORTOBELLO.

AUCTION of Motors every Friday, 2.15 p.m., at the Nassau Motor Co. Showrooms, 25 Nassau street. Cars always on view. 2 Seater Cars required. T

A ROYAL 16 horse power, in good running order; also 3 Seater De Dion 6-8 horse power, in good order; to be Sold, cheap.—P. Clarke, Ballinacurrig, Wicklow. 7 C

A.C. CAR for Sale, two-seater, 10 h.p., C.A.V. lighting; perfect order; any trial given. Particulars apply Bewley's Garage, Prince's street. 8 F

A NOBLE carriage, marvellous value.—Thompson's, 8 Shaw street, Dublin. 10 F

CITROEN Cars—Delivery from Stock, at Jack Healy's Depot, Ennis st., Cork. 16 19

COLE Cup and Gold Medal won by 8 H.P. Humber Two Seater, and of thirty competitors only three got through without loss of marks. Sole Agents, Wayte Bros., Harry street, and Grafton street. T

CARS for cripples' hire; exceptional bargain.—Thompson's, 8 Shaw st., Dublin. 10 F

DODGE Two Seater, electric lighting and starting, first class mechanical order, insurance and tax paid; £120.—Hibernian Motor Co., 9 Nassau st. 6 F

DE Dion Cars in stock; immediate delivery.—Thompson's, 8 Shaw street, Dublin. 10 F

FOR all Motor Body Work and Painting—The City Wheel and Carriage Works, Ltd., Great Brunswick street, Dublin. 25 T

FOR Sale, 12 h.p. Rover Four Seater, 1923; tax paid; as new and in perfect condition; very good driver. Address "Z 311, Rover," this office. 7 C

FORD Touring, good condition; cheap to quick purchaser.—Auburn House, Rathgar road.

FOR Sale, Delage 10 H.P. Four Seater Car, less hood, about 1911 or 1912 model, good running order; £45.—White's, Ltd., Ballina. 10 D

HUMBER Coupe, electric lighting, new tyres, body mechanical and general condition perfect. Owner must sell; sacrifice, £160 or nearest offer.—W 775, this office. 6 F

HANDS, 2 and 4 Seaters in stock; immediate delivery.—Thompson's, Shaw st. 10 F

HARMONIUM for Sale, cheap (Alexandre Pile).—686, Irish Times Branch Office, Baggot street Bridge.

MORRIS Oxford Two Seater, £150; also Briscoe Tourer; bargains.—Thompson's, Shaw st. 10 E

MORRIS Oxford four Seater, small mileage, as good as new; extras.—W 1035, this office. 9 E

MAXWELL New Series, special finish, only done 4,000, looks like new; seen in Dublin any day; price £260; owner buying small car.—W 1151, this office. 10 E

MARLBOROUGH Car, two seater, 10-12 h.p., in first class order, electric light; insurance and tax paid; any trial.—Apply Moore Bros., 1 and 3 North Brunswick street. 10 E

NEW Two Seater Cars; first cheque over £100 will get one.—Fenton's Garage, Mespil road. 10 E

SWIFT 7/9 Light 2 Seater, £60; Maxwell small 4 Seater, 1917, £85; Krit 5 Seater, dynamo lighting, detachable and spare wheel, £55; Ford 1920 5 Seater, £265; Overland 5 Seater, 1920, £110.—Fitzgerald, 128 Stephen's Green. 7 C

TWO Seater Chevrolet, 1925, two months in use; owner going abroad; bargain, quick buyer.—W 1052, this office. 10 E

WAYTE'S Pump, Harry street.—Shell No. 1 on draught; full measure guaranteed; 1/11 per gallon. 12 29

2 SEATER Car (French make) for Sale, double dicker, electric lighting and starter, 1921; too small for owner; price £120. To be seen between 12 o'clock and 1 o'clock at Byrne and Co., 11 South King street

4 SEATER Chassis, complete with twin engines, for Sale; make offers; hurry; cheap to clear. Address "Z 266, Chassis," this office. 5 H

15 H.P. R.C.H. 5 Seater, C.A.V. lighting; most reliable wheel offers? Seen at Lamb's Garage and Brunker's Garage, Lombard street, Westland row.

12.20 H.P. Humber, first class appearance, perfect order, five detachable wire wheels, spare engine, and lots of spares; sacrifice, £70, or Exchange for Ford Van.—W 1010, this office.

CHAUFFEURS, MECHANICS, &c.

WANTED.

CITY firm requires Driver for Ford Van; only willing, capable, and trustworthy applicants need apply.—W 1083, this office. 7 C

WANTED, Boy to drive Ford Car and make himself generally useful, to live out, neighbourhood of Monkstown, Blackrock; send copies of testimonials to "Z 294, Boy," this office. 7 C

WANTED, Chauffeur, under forty; no family; Protestant experience preferred; city driver; lodge; personal application, with testimonials, any day or hour.—Butler, Prospect Hall, Roebuck road, Dundrum, Co. Dublin.

WANTED, good all round Mechanic; must be first class man; no inexperienced men need apply.—White's, Ltd., Ballina. 10 E

DISENGAGED.

CHAUFFEUR seeks situation; all running repairs, good driver; Protestant, strict T.T.—W 868, this office. 7 C

CHAUFFEUR, Protestant, ex-Serviceman, six years' experience; running repairs; married; disengaged when suited.—W 989, this office. 8 D

(CONTINUED FROM PAGE 1.)

REPRESENTATIVES WANTED.

AGENTS Wanted to Sell Profitable Goods of every kind. Catalogue free.—May (100), George st., Birmingham. 8 F

AGENTS Wanted (either sex, to Sell Private Christmas Cards. Free samples. Valuable prizes; £10 easily earned without outlay. Write John Renshaw and Sons, Dept. 3, Long Lane, London, E.C. 1. 8 K

COMPOUND Feeding Oilcake—Agents Wanted, with good farmers' connection, to sell well known Compound Cakes and Meals; liberal commission; sold established Liverpool Firm. Apply Box 35, c/o C. A. G. Browne's Advertising Agency, 17 Farringdon street, London, E.C. 4. 10 O

COCEN Trade—Wanted, an energetic Man to represent Dublin Firm in Dublin and townships for Sale of Flour, Oatmeal, Indian Meal, Oil Cakes, Pollard, etc.; liberal commission and expenses paid; suitable applicant and reference given to person with knowledge of the business.—W 1118, this office. 7 R

FLOUR Trade—Wanted, smart, capable Salesman; good appearance; state experience and salary expected, also what district personally covered.—W 1153, this office. 10 E

MANUFACTURING Firm of world-wide repute has still a few vacancies for Representatives on Commission and will be glad to hear of suitable Agents in Farmers. Those having connections should apply at once, as the season is commencing and a very large business is anticipated. Only applications from really good men will be replied to. Write, giving all particulars, to "Z 264, Representatives," this office. X

TRAVELLER, good references, liberal commission, for Rush Mats, Matting, etc.—Contoocook Mat and Matting Co., Forest road, Walthamstow, London.

TRAVELLER, commission, for Fibre Rugs, Safety Mats, etc.; references.—Canopus Co., Forest road, Walthamstow, London.

TRAVELLER, commission, Skin Rugs, etc.; undeniable references.—Anglo-Russian Skin Syndicate, Forest road, Walthamstow, London.

TRAVELLER Wanted to carry Woollens and Tailors' Trimmings for a Dublin wholesale house.—W 1103, this office. 7 C

WANTED, Reliable Commission Agent for Hosiery for Ireland. Apply W 972, this office. 8 D

MEDICAL APPOINTMENTS.

DOWNPATRICK UNION.
GENERAL NURSE WANTED.
The Commissioner appointed to discharge the duties of the Guardians of above Union, will, at a Meeting to be held on Tuesday, the 18th September, 1923, proceed to appoint a fully Trained and Certified Nurse (Irish Nationality preferred) at a salary of £45 per year, cash in lieu of rations and apartments.
The person appointed will be required to act as Night Nurse alternately with the other Nurses, and at his discharge such duties as may be required by the Medical Officer and Superintendent Nurse, and also accompany the ambulance when necessary.
Applicant's name must be entered in the Register of Nurses for the Sick in Northern Ireland.
Applications, in candidate's own handwriting, stating age, and endorsed "Nurse," accompanied by copies of testimonials, will be received by me up to 3 o'clock p.m. on above date, when candidates will require to be in attendance.
By Order,
R. J. CARR,
Clerk of Union.
Clerk's Office,
Union Workhouse, Downpatrick,
30th August, 1923.

A QUALIFIED Dental Surgeon has vacancy for a Pupil.—W 783, this office. 6 B

BOY (17), having passed Pharmaceutical Prelim., desires Apprenticeship in city or provincial town preferred; please state terms. Address "Z 384, Medical," this office.

CHEMIST Requires Apprentice; country town; fee required. Address "Z 318, Apprentice," this office. 7 C

EXPERIENCED Invalid Nurse, Protestant, City or suburbs; highest references.—W 1012, this office.

FULLY Trained Nurse, having a few hours free, would be glad to get work, morning or evening, hospital or private nursing.—Apply, terms according to duties, W 991, this office. 8 B

JUNIOR Assistant Wanted, country town, Leinster, Apply, stating experience, salary required, etc., "Z 314, Junior," this office. 7 C

MEDICAL—Experienced Senior Assistant open to engagement.—W 845, this office. 6 B

MEDICAL.—Wanted, Lady or Gentleman, with good connection, for Wholesale Drug Trade. Reply, particulars, terms, "Z 354, Lady," this office. 6 B

MENTAL or limited Nurse disengaged lady prepared; long testimonials.—W 1091, this office. 10 E

MALE Attendant, R.C., disengaged; Sacred hospital experience. Address "Z 408, Attendant," this office. 10 F

NURSING Companion, useful, offers services for nominal salary. Address "Z 352, Companion," this office. 10 O

MEDICAL CONTINUED.

PHARMACEUTICAL—Locum, qualified, Wanted for three weeks, about end September; send copies references, and state terms. Address "Z 245, Locum," this office. 5 D

PERSON will attend invalid or elderly lady in return for quiet home. Address "Z 282, Attendant," this office. 7 C

PH. Chemist, Lady, splendid experience, highest testimonials, desires appointment in city or country pharmacy, October. Apply W. 1065, this office.

QUALIFIED Chemist Wanted immediately, Month; send copies references and state lowest salary. Address "Z 350, Chemist," this office. 10 E

WANTED, Assistant, Dublin Medical Hall; no Sunday work.—W 1106, this office. 10 O

WANTED, ambitious, experienced unqualified Man to take charge Chemist's Shop; testimonials necessary.—W 1149, this office. 10 E

YOUNG Lady, passed Pharmaceutical Prelim., wishes to be Apprenticed to Chemist in large town; outdoor. Address "Z 291, Medical," this office. 7 R

YOUNG Lady, passed pharmaceutical Prelim., requires Apprenticeship in Dublin.—W 976, this office. 8 D

LEGAL APPOINTMENTS.

LEGAL—Wanted, Managing Assistant, experienced all branches.—R. Lonsdale and Co., Solicitors, Manorhamilton.

LEGAL and General Copying, Circulars Duplicated with promptitude and accuracy; moderate charges.—Crook, 23 Bachelor's Walk.

SOLICITOR, three years' experience country office, desires engagement. Address "Z 355, Solicitor," this office. 10 E

TYPIST, own machine, does copying, legal, or otherwise; moderate.—W 1011, this office.

TEMPORARY Shorthand Typists provided per hour, day, or week by Efficiency Secretarial Service, 3 Nassau street. 'Phone, 1931.

WANTED, for the West of Ireland, Law Clerk; good all round man; send copies references, and state salary expected. Address "Z 340, Clerk," this office. 9 D

WANTED, a Solicitor to take complete charge of an Office with an extensive practice in a provincial town; Court work essential Address "Z 356, Solicitor," this office. 10 D

TUITIONS AND SCHOLARSHIPS.

ALL Professional and University Prelims., Oral and Correspondence Successful. Tests free.—McGUIRE'S COLLEGE, Sackville street, Dublin.

AS well known Languages are best Taught.—Berlitz School, 6 Grafton street. 7 C

AN unexpected Vacancy in a High Class Girls' School (North) can be filled at greatly reduced fees; only twenty pounds, board and tuition. Address "Z 359, Education," this office.

CERTIFIED Bookkeepers earn large salaries. Correspondence Course, £2 2/.—Ulster College, Limited. 8 A

CERTIFICATED Governess, R.C., desires Tuitions; English, French, mathematics, Latin, music.—R O 526, Irish Times Branch Office, Rathmines. 7 C

DANCING Classes—Highly Lessons any time.—Prof. Mrs. Graham, 35 North George's st. 8 F

DISENGAGED mornings, or Superintend preparation evenings, successful Governess. Protestant.—95 Lower Beechwood Avenue, Ranelagh. 6 B

DANCING—Children's and Adult Classes; Private Lessons by appointment.—Miss Haines, 13 Westmoreland street, Dublin. 8 D

ELOCUTION, Recitation, Artistic Reading Aloud, Public Oratory, Stage Preparation, Private Tuition.—Professor Burke, B.A., T.C.D., 192 Great Brunswick street, Dublin. 5 B

ENTRANCE Term, Degree Examinations, Trinity College, numerous successes.—Henry French, M.A., 5 Dartmouth square. 6 B

EXPERIENCED R.C. Governess seeks engagement; English, good music, fluent French; moderate salary; highest reference.—G 86, Irish Times Branch Office, Dun Laoghaire.

EXPERIENCED Qualified Teacher, R.C., desires Tuitions in Brar; highest references. Apply 823, Irish Times Branch Office, Brar.

FRENCH Lessons—Native speaker, good accent guaranteed; new and clear method for beginners; also advanced French; very moderate terms.—W 603, this office.

FRENCH Conversation Classes, afternoon and evenings; direct method.—Mademoiselle Brunet, Lincoln Chambers, Lincoln place.

GRADUATE (Oxford) Governess disengaged; 11 years' experience, science and mathematics; Dublin preferred.—W 792, this office.

GOVERNESS, Protestant, experienced, disengaged; all subjects, French, drawing, mathematics, music.—W 961, this office.

GENTLEWOMAN (English) requires Daily Tuitions in Dublin; excellent testimonials.—W 1092, this office.

GOVERNESS (Protestant) disengaged; usual subjects, French, music, drawing, needlework; testimonials. Address "Z 357, Governess," this office.

CHAUFFEURS, MECHANICS, CONTINUED.

DISENGAGED.

CHAUFFEUR—Lady recommends young Man, Protestant, ex-Flying Corps, experienced; excellent references; highly recommended; good mechanic.—W 1, Avoca. 7 C

CHAUFFEUR disengaged; drive any make of car; highly recommended; running repairs.—W 1002, this office.

CHAUFFEUR Handyman, Ford and gate change, or any other work; ex-naval man, married.—H. F., Irish Times Branch Office, Kingstown.

DRIVER disengaged, 5 years' experience all makes; 6-28 23; city or country, highly recommended.—W 1051, this office. 10 E

GROOM Chauffeur disengaged, married (no single); excellent long references, can be highly recommended.—McEvoy, Grange, Birr, King's Co. 8 D

WASHING, Greasing, etc., and Private Cars undertaken by experienced worker at owner's garage; daily attendance; wages 10/- to 15/- weekly, depending on size of car. Address "Z 361, Repairs," this office.

YOUNG Man Wants Employment, any kind; drive motor, do own repairs, very handy; good references.—W 1041, this office. 8 D

MOTOR CARS CONTINUED

1921 TWO Seater, French Car, double dicker, electric light, self starter; for Sale, too small for owner, P.M.O.; price £120.—Byrne and Co., 11 South King street.

1922 MAGNIFICENT Saloon 5/7 Seater, 20 h.p., Swift, Lower King street. 7 C

£130—OVERLAND 2/3 Seater, with dicker, electric light and starter; spare rim and tyre; excellent condition.—Worrall's Garage, 21 Raglan lane, 'Phone 4155, Dalkeydge.

WANTED

WANTED, Four Seater Motor Car; must be in perfect order; give full particulars. Address "Z 343, Motor," this office. 9 D

MOTOR CYCLES.

"A1"—IMMEDIATE Delivery of Sunbeam 3½ and 2¾ h.p. F. and M. 4½ h.p. Combination, New Imperial 3 h.p. and 6 h.p. Combinations; Diamonds, with Barr and Stroud and Villiers engines; numerous Secondhand Solo Mounts and Combinations.—Wayte Bros., Ltd., Lennox street. T

A.J.S. AND TRIUMPH.
SOLE AGENTS FOR MACHINES AND SPARE PARTS.
WALLEN, TRINITY STREET GARAGE. T

ASTOUNDING Value—B.S.A. 2¾, £57 15/.; 3½ Sports, £70; 4½, £70; 5 Twin, £85.—Woods, Westland Row. T

ADVANCES on Motor Bikes, Cars, Jewels—Gormley, Pawnbroker, Winetavern st. (opposite Four Courts); new garage. T

FOR Sale, 6 h.p. Martinsyde Combination, perfect order throughout and splendid appearance; all chain drive, three speed, hand clutch, screen, etc.; cost £180 new, will almost accept one-third now; trial given.—T. Driver, Dungarstown, Wicklow. 9 C

FOR Sale, 6 h.p. Triumph Combination, late 1921; splendid condition; spares; £55. Address Seaforth, Green road, Blackrock.

INDIAN 7/9 Combination, 1923 model, splendid condition, dynamo lighting, Sidecar, with screen. May be seen at 51 Neville road, off Highfield road, Rathmines.

LEVIS Single Speed, excellent running order, immediate Sale. Seen 23 Kenilworth Park.

ROYAL Ruby 6 Twin 1921 Combination, £75; B.S.A., 1920, £55; P. and M. 4, 1921 Combination, £75; Sun, 2 stroke, £18; Douglas, 24, 1916, 2 speed, £25; Imperial Jap, 24, 2 speed, £25; Diamond, 1923, 3 stroke, £25; Matchless Jap, Sports Model, £35; Rudge Multi, 3½, 1920, £25; Victoria, 2 speed, 2 stroke, 1921, £25; Bradbury 5 Twin 1920 Combination, £45.—Fitzgerald, 128 Stephen's Green. 7 C

SPLENDID Combination, perfect order, 3 speed, chain drive, Coachbuilt Sidecar, interchangeable wheels, spare wheel, screen; lightweight taken part payment.—W 1073, this office. 10 E

TRIUMPH 1921, Whitley Combination, perfect; tax, insurance paid; sacrifice £70.—6 Belgrave road, Monkstown. 7 C

4 H.P. Hobart 3 speed Motor Cycle, £15; few Sidecars, cheap.—North-End Motors, 14 Lower Summerhill.

7/9 INDIAN Combination, perfect, Sell or Exchange for 2½ to 4 H.P. Solo.—Curry, 7 Commercial Buildings, Clonsilla.

1919 2¾ h.p. Douglas, £35; 1915 3¼ h.p. Sunbeam, £45; 1914 3 speed Ariel, £20; 1919 and 1920 4½ h.p. Triumphs, £45 and £50. 1923 New Model—2¾ Connaught, 2 speed, clutch and kick, £45; 3½ T.T. 16 h. Norton, £80; Big 4 Norton Combination, £112; 4½ Triumph, all chain, Lucas mag., dynamo, comp., £90; any trial.—Connolly, Motor Agent, Dundalk. 10 E

1922 BIG 4 Norton with Family Sidecar, lamp and wind screen fitted; bargain, 75 guineas. Seen Kelly's, Bachelor's Walk. 10 E

1923 NEW Imperial 3 h.p. Combination, lamp, horn, speed indicator, and Easting windscreen, complete, very little used; bargain to immediate purchaser. Left for Sale at Wayte's, Lemon street. 6 F

1923 3½ SPORTS James, Bonniksen speedometer, Lucas lamp, horn, two spare Dunlop tyres, tubes; bargain.—Whitney, Harlock, Roebuck, Clonskeagh. 10 F

1923 2¾ RALEIGH, Touring, 3 speed, all chain, delivered April, practically unused, £59.—W 1050, this office.

1923 VELOCETTES at new reduced prices; New Lightweight Mars, 30 gns.; 1922 2 speed Velocette, £45.—Henkel Motors, Molesworth place. 10 E

WANTED

WANTED, Motor Bicycles and light 2 Seater Cars; prompt cash.—Fitzgerald, 128 Stephen's Green. 7 C

LORRIES, VANS, MOTOR AND STEAM HAULAGE.

CROSSEY Tender, absolute bargain, £150.—Thompson's, 8 Shaw st., Dublin. 10 E

PEERLESS 4 Ton Lorries; guaranteed 6 months; £195.—Thompson's, Shaw st., Dublin. 10 E

TRAILERS, Traction Waggons, in stock, ready for road.—Thompson's, Shaw st., Dublin. 10 E

BODIES.

THOMPSON and Co., Shaw street, Dublin, for Commercial Motor Bodies, Repairs, Painting. 10 E

ACCESSORIES, TYRES, ETC.

HARVEY Frost Garage Vulcanizer, perfect order; 3 Mandries, Joiners; best offer. Address "Z 267, Vulcanizer," this office.

BICYCLES.

"A1" BICYCLES on easy terms. We can supply on gradual payment system Sunbeams, Centaure, Sparkbrook, B.S.A., or any make you may select.—Wayte Bros., Ltd., Lemon st. (off Grafton st.) T

GENTS, three speed Cycle, all accessories; also 26" Rower; both in perfect order; no reasonable offers refused; must sell.—78 Ranelagh road.

RALEIGHS, Humbers, Swifts; extraordinary value.—Price Brothers, Chatham st. (immediately off Grafton st.).

WANTED

WANTED, Gentleman's Bicycle, immediately; state make, description, and price.—W 1147, this office.

MOTOR CARS CONTINUED

1922 MAGNIFICENT Saloon 5/7 Seater, 20 h.p., Swift, Lower King street. 7 C

£130—OVERLAND 2/3 Seater, with dicker, electric light and starter; spare rim and tyre; excellent condition.—Worrall's Garage, 21 Raglan lane, 'Phone 4155, Dalkeydge.

WANTED

WANTED, Four Seater Motor Car; must be in perfect order; give full particulars. Address "Z 343, Motor," this office. 9 D

MOTOR CYCLES.

"A1"—IMMEDIATE Delivery of Sunbeam 3½ and 2¾ h.p. F. and M. 4½ h.p. Combination, New Imperial 3 h.p. and 6 h.p. Combinations; Diamonds, with Barr and Stroud and Villiers engines; numerous Secondhand Solo Mounts and Combinations.—Wayte Bros., Ltd., Lemon st. T

A.J.S. AND TRIUMPH.
SOLE AGENTS FOR MACHINES AND SPARE PARTS.
WALLEN, TRINITY STREET GARAGE. T

ASTOUNDING Value—B.S.A. 2¾, £57 15/.; 3½ Sports, £70; 4½, £70; 5 Twin, £85.—Woods, Westland Row. T

ADVANCES on Motor Bikes, Cars, Jewels—Gormley, Pawnbroker, Winetavern st. (opposite Four Courts); new garage. T

FOR Sale, 6 h.p. Martinsyde Combination, perfect order throughout and splendid appearance; all chain drive, three speed, hand clutch, screen, etc.; cost £180 new, will almost accept one-third now; trial given.—T. Driver, Dungarstown, Wicklow. 9 C

FOR Sale, 6 h.p. Triumph Combination, late 1921; splendid condition; spares; £55. Address Seaforth, Green road, Blackrock.

INDIAN 7/9 Combination, 1923 model, splendid condition, dynamo lighting, Sidecar, with screen. May be seen at 51 Neville road, off Highfield road, Rathmines.

LEVIS Single Speed, excellent running order, immediate Sale. Seen 23 Kenilworth Park.

ROYAL Ruby 6 Twin 1921 Combination, £75; B.S.A., 1920, £55; P. and M. 4, 1921 Combination, £75; Sun, 2 stroke, £18; Douglas, 24, 1916, 2 speed, £25; Imperial Jap, 24, 2 speed, £25; Diamond, 1923, 3 stroke, £25; Matchless Jap, Sports Model, £35; Rudge Multi, 3½, 1920, £25; Victoria, 2 speed, 2 stroke, 1921, £25; Bradbury 5 Twin 1920 Combination, £45.—Fitzgerald, 128 Stephen's Green. 7 C

SPLENDID Combination, perfect order, 3 speed, chain drive, Coachbuilt Sidecar, interchangeable wheels, spare wheel, screen; lightweight taken part payment.—W 1073, this office. 10 E

TRIUMPH 1921, Whitley Combination, perfect; tax, insurance paid; sacrifice £70.—6 Belgrave road, Monkstown. 7 C

4 H.P. Hobart 3 speed Motor Cycle, £15; few Sidecars, cheap.—North-End Motors, 14 Lower Summerhill.

7/9 INDIAN Combination, perfect, Sell or Exchange for 2½ to 4 H.P. Solo.—Curry, 7 Commercial Buildings, Clonsilla.

1919 2¾ h.p. Douglas, £35; 1915 3¼ h.p. Sunbeam, £45; 1914 3 speed Ariel, £20; 1919 and 1920 4½ h.p. Triumphs, £45 and £50. 1923 New Model—2¾ Connaught, 2 speed, clutch and kick, £45; 3½ T.T. 16 h. Norton, £80; Big 4 Norton Combination, £112; 4½ Triumph, all chain, Lucas mag., dynamo, comp., £90; any trial.—Connolly, Motor Agent, Dundalk. 10 E

1922 BIG 4 Norton with Family Sidecar, lamp and wind screen fitted; bargain, 75 guineas. Seen Kelly's, Bachelor's Walk. 10 E

1923 NEW Imperial 3 h.p. Combination, lamp, horn, speed indicator, and Easting windscreen, complete, very little used; bargain to immediate purchaser. Left for Sale at Wayte's, Lemon street. 6 F

1923 3½ SPORTS James, Bonniksen speedometer, Lucas lamp, horn, two spare Dunlop tyres, tubes; bargain.—Whitney, Harlock, Roebuck, Clonskeagh. 10 F

1923 2¾ RALEIGH, Touring, 3 speed, all chain, delivered April, practically unused, £59.—W 1050, this office.

1923 VELOCETTES at new reduced prices; New Lightweight Mars, 30 gns.; 1922 2 speed Velocette, £45.—Henkel Motors, Molesworth place. 10 E

WANTED

WANTED, Motor Bicycles and light 2 Seater Cars; prompt cash.—Fitzgerald, 128 Stephen's Green. 7 C

LORRIES, VANS, MOTOR AND STEAM HAULAGE.

CROSSEY Tender, absolute bargain, £150.—Thompson's, 8 Shaw st., Dublin. 10 E

PEERLESS 4 Ton Lorries; guaranteed 6 months; £195.—Thompson's, Shaw st., Dublin. 10 E

TRAILERS, Traction Waggons, in stock, ready for road.—Thompson's, Shaw st., Dublin. 10 E

BODIES.

THOMPSON and Co., Shaw street, Dublin, for Commercial Motor Bodies, Repairs, Painting. 10 E

ACCESSORIES, TYRES, ETC.

HARVEY Frost Garage Vulcanizer, perfect order; 3 Mandries, Joiners; best offer. Address "Z 267, Vulcanizer," this office.

BICYCLES.

"A1" BICYCLES on easy terms. We can supply on gradual payment system Sunbeams, Centaure, Sparkbrook, B.S.A., or any make you may select.—Wayte Bros., Ltd., Lemon st. (off Grafton st.) T

GENTS, three speed Cycle, all accessories; also 26" Rower; both in perfect order; no reasonable offers refused; must sell.—78 Ranelagh road.

RALEIGHS, Humbers, Swifts; extraordinary value.—Price Brothers, Chatham st. (immediately off Grafton st.).

WANTED

WANTED, Gentleman's Bicycle, immediately; state make, description, and price.—W 1147, this office.

MORRIS—1924—CARS.

Startling PRICE Announcement.

MORRIS-OWLEY 11-9 h.p. 2-Seater	£235	MORRIS-OXFORD 11.9 h.p. 2-Seater	£326
MORRIS-OWLEY 11-9 h.p. Chummy Occasional 4	£255	MORRIS-OXFORD 11.9 h.p. 2-Seater 13.9 h.p.	£356
MORRIS-OWLEY 11-9 h.p. 4-Seater	£267	MORRIS-OXFORD 11.9 h.p. 4-Seater	£344
		MORRIS-OXFORD 11.9 h.p. 4-Seater 13.9 h.p.	£380
		MORRIS-OXFORD 11.9 h.p. Coupe	£392
		Coupe 13.9 h.p.	£421

Lucas 12 Volt Dynamo Lighting and Starting and All-weather Equipment fitted to ALL MODELS.

SOLE AGENTS: PLUS CARRIAGE.
G. A. BRITTAIN, Ltd., Hatch Street, DUBLIN.
'PHONE 432. 'PHONE 432.
1924 MODELS ACTUALLY IN STOCK.

RENAULT CARS

"The finest chassis in the world." We can now give delivery from stock, 8.3 h.p., 13.9 h.p., and 17.9 h.p. Models. Prices from £275.

Sole Free State Agents:
F. M. Summerfield, Ltd.,
138 LR BAGGOT ST., DUBLIN.

TUITIONS CONTINUED.

GOVERNESS, experienced, Protestant, disengaged; English, music, French, drill, needlework.—7 Marine terrace, Kingstown. 10 O

NURSERY Governess, R.C., desires post, children 5 to 12; good testimonials; fluent French, needlework, music.—W 914, this office. 7 C

NURSERY Governess—Young lady, nice appearance and address, desires post as governess to two children; teach first lessons. Address "Z 367, Governess," this office. 10 E

SHORTHAND, Typewriting, Bookkeeping, etc.—Metropolitan Colleges (Gillespie's), 100 Lower Mount st. Phone, 3055. T

SHORTHAND, Typewriting, Bookkeeping taught full or small time; Private Tuitions; moderate terms; 16 Appian Way. 12 5

STAMMERING and all Speech Defects speedily removed by Professor Burke, Bachelor of Arts, Trinity College, Dublin, 192 Great Brunswick street. Resident Pupils taken. 6 B

TEACHER, R.C., desires Daily Tuitions; kindergarten; trained; also experienced in teaching Preparatory and Junior subjects; school and private experience. Apply 67 Richmond road, Drumcondra. 10 E

GOVERNESSES AND TUTORS WANTED.

AGENT FOR GOVERNESSES AND SCHOOLS. Miss Bellingham Todd, 5 Grafton st., Dublin. Advises Parents and Managers. Tel. No. 5258. T

STUDENT of National University requires, immediately, grind in Accountancy.—W 1061, this office. 10 C

TRAINED Female Teacher required for Clonbeg (Tipperary) National School; church music indispensable.—Canon Johnstone, Bansha. 8 D

TUTOR required for backward boy, convenient to Dublin, five days a week. Address "Z 388, Tutor," this office.

WANTED, Nursery Governess, R.C., for country town; one child, 5½ years; none need reply who have not already held same position. Reply, copies of discharges, Occupier, Room No. 9, Rose's Victoria Hotel, Kingstown (Dun Laoghaire). 6 B

WANTED, afternoon Grind, Medical Zoology, T.C.D., in October.—W 345, this office.

WANTED, Nursery Governess; two children, 7 and 5 years; country rectory, Co. Cork; I.C.—777 Irish Times Branch Office, Cork.

WANTED, Female Teacher, small Church Education School; Church music essential; salary £52, with furnished house, coal allowance.—Rev. Albert Grant, Moylisker, Mullinavat.

WANTED, experienced young Governess, two boys 5 and 7; entire charge Interview, Registry, Irish Times, Wednesday, 12 o'clock.

EMPLOYMENT WANTED.

ACCOUNTANCY—Books written up, audits conducted, accounts prepared for income tax.—W 1049, this office.

A YOUNG country Girl wishes to hear of a vacancy as a Shop Assistant in Dublin.—W 1044, this office.

BARMAID disengaged, quick counter hand; excellent references; go anywhere.—A. McC., 15 Queen's square, Dublin. 8 D

BAR, Grocery Assistant wishes vacancy in city; 2 years' experience; excellent references.—W 1037, this office.

BOOKKEEPER (Lady, R.C.), 12 years' experience; highest references. Address "Z 397, Bookkeeper," this office.

CLERK—Young Man, presently employed wholesale provision and general merchant's office, desires change; city; quick and willing worker.—W 878, this office. 8 B

COUNTRY Girl, 16, wishes Apprenticeship to stationery, Tobacconist, Grocery; highly recommended.—K. O. Toole, 6 Glengariff Parade, N. C. road, Dublin.

CONFECTIONERY—Two first class Confectioners (girls), trained Dublin, seek employment together; would take entire charge, and run small business; highest references; security if necessary; six counties preferred.—W 1076, this office.

COMPANION Housekeeper (Protestant) disengaged; capable, domesticated, needlewoman, accounts, nursing experience; maid kept. Address "Z 356, Companion," this office.

DRAPERY, Boots—Assistant wishes vacancy in city; 6 years' experience; highest references.—W 1039, this office.

EX-SERGEANT, R.I.C. offers himself for any Position of Trust; substantial cash security. Address "Z 271, Sergeant," this office. 6 B

EDUCATED Lady (Protestant) seeks post immediately, Secretary or any post of trust. Address "Z 358, Secretary," this office.

GENTLEMAN, Major-Officer British and Irish Army, desires further exciting employment.—W 1151, this office.

IRONMONGERY, Timber, Seeds, etc.—A young Man, Protestant, six years' experience first class houses, is open for engagement; excellent testimonials.—W 1098, this office.

LADY, 23, Protestant, educated, capable, willing, understands housekeeping and care of children, has taught some, needlewoman, wishes employment; would travel with lady anywhere if expenses paid; or care invalid. Address "Z 174, Lady," this office. 4 B

LADY desires change of position as Manageress, Housekeeper, Supervisor, or Forewoman; first class experience in control of staff, clerical, factory routine; highest references; interview.—W 875, this office. 7 C

LADY (29), well educated, experienced in Secretarial and Organisation work, typing, shorthand and bookkeeping, seeks post as Secretary or suitable employment; willing to travel. Address "Z 346, Secretary," this office.

LADY wants employment daily, cooking, housework, sewing.—W 1089, this office. 10 C

MAN, 40, means, single, seeks Position, anything; understands surveying; very moderate salary. Address "Z 318, Surveyor," this office. 7 C

OFFICE Assistant—Country Girl desires position as above; has knowledge of Bookkeeping and Typewriting; highest references; indoor; city preferred.—Box 556, Eason's Advertising Service, Dublin. 5 B

RESPECTABLE Person, R.C., 40, seeks position as Housekeeper; attentive; would accept position in England; good cook; highly recommended.—W 965, this office. 9 C

RESPECTABLE Man and Wife wish to hear of position as Housekeeping of Offices, Club or Gate Lodge; can be well recommended.—W 971, this office. 8 D

RELIABLE young Lady, age 21, R.C., having 5 years' country experience as dairy, draper and sales, knowledge of bookkeeping, wishes position in or near Dublin; exceptional references. Address "Z 329, Lady," this office. 8 C

SHORTHAND Typist (certificated); highest reference; small salary.—W 922, this office. 7 C

SETTLED person, Housekeeper lady, gentleman's housework experience own home.—W 1048, this office.

VERY respectable Farmer's Daughter, Protestant, attend Invalid (Real Home certificate), Companion; Help or Housekeeper.—Mary A. Masterson, 15 Spencer Villas, Glenageary. 7 C

YOUNG Girl, Mother's Help; city or suburbs; good wages; small family.—W 1095, this office.

YOUNG Widow seeks post Mother's Help, where she could have daughter aged 7; Protestant; experienced, willing, trustworthy; references; near Dublin preferred.—W 1095, this office. 10 E

YOUNG Gentlewoman (I.C.) wishes post, morning hours; most willing help with children or housework.—Kingstown district.—S 45, Irish Times Branch Office, Kingstown.

MALE SERVANTS WANTED.

BUTLER Wanted for R.C. College; state wages and send references. Address "Z 313, Butler," this office. 7 C

MAN, indoor, to Deliver Milk in city and milk a few cows; copper-fastened reference; becoming familiar with delivery work; pensioner (R.I.C.) may do; state wages.—W 997, this office. 6 B

STABLE Helper Wanted for hunters; Protestant; work in garden in summer. Apply G. S. Reade, Firgrove, Buckamore, Co. Antrim. 8 H

WANTED, Man and Wife, no family;

Switzers

COMPLETE SCHOOL OUTFITS.

Boys' Eton Jacket and Vest, from 35/-

Eton trousers from 18/6

Tweed Coats, in Cotton and Wool Gabardine, suitable for Boys 7 to 18 years. Prices from 35/-

According to size

Shoes — Brogue Shoes, 11 and 1, 16/6; 2 and 5, 22/6.

Box Calf and Tan Willow Calf Oxfords, 11 and 1, 18/6; 2 and 5, 23/9.

Cotswold Suits, in all the latest patterns of Irish, Scotch, and English Tweeds, for School wear. Prices from 35/-, 37/6, 42/-, 47/6, 55/-.

Postage paid on all purchases.

Boys' School Boots, 2 and 5, 23/6. Box Calf, best quality leather used. Kept in half sizes. Waterproof Boots, soft and pliable, same prices. Sizes, 11 and 1, 19/6; 2 and 5, 23/6.

Switzer & Co. Ltd., Grafton St., Dublin.

Entrance to School Outfitting Department, Wicklow Street.

McCANN & HILL'S FLAKE OATMEAL

Prime New Crop

Now ready—this Nicest of Nourishment, long famous for fine flavour wherever porridge is eaten. Milled in Drogheda in McCann and Hill's splendid new mill, their New Crop Flake Oatmeal does full justice to a celebrated brand.

McCANN & HILL, DROGHEDA.

ARE YOU DEAF?

and consequently isolated socially and handicapped financially? Is your deafness slight, or worse and incurable? Is it progressive and does the strain of hearing exhaust you? Do you hear better in a noise than in the less you hear? Do you get sounds but indistinct articulation? Have you, like most deafened people, tried many things without success that you have decided that your case is hopeless?—because whether only afraid of hearing a friend" you can hear and forget your deafness.

DO YOU WANT TO HEAR?

It is worth while to try again, when we tell you (and 15 minutes' test here will prove that the end of your hearing trouble will occur with use of the new "ACOUSTIQUE"—the GUARANTEED AID. There are 28 distinctive models, each one fitted to your ears (like lenses and sight). Corrects your defect; one or both ears fitted. NONE SEEN. Invisible, comfortable, hands free, hearing "natural," enabling you to forget your deafness and hear the proverbial "pin drop"—what would you give for that? Used by Doctors. The recognised genuine scientific aid—the BOON your ears seek—can be tested FREE.

By request of Hospital Practitioners Mr. R. H. DENT, has devised some new and efficient types of "ACOUSTIQUE" to meet the needs of patients of limited means: The prices range from as little as

3½ GUINEAS.

You come in search of Hearing and leave with HEARING.

Write to-day, or 'Phone for an early interview, or CALL NOW FOR FREE TEST.

Mr R.H.DENT'S Acoustique FOR DEAF EARS

STANDARD HOTEL, DUBLIN.

'Phone Dublin 772.

Also at GRAND METROPOLE YORK ST., HOTEL, BELFAST.

Head Office: 95 Wigmore St., London, W.1.

DUHALLOW HOSIERY FACTORY BURNED DOWN.

The Duhallow Hosiery Factory at Kanturk, Co. Cork, was burned down on Sunday night, and about 30 hands are in consequence thrown out of employment. How the fire originated is unknown. The proprietor intends to rebuild the factory as soon as possible. The damage is covered by insurance.

Insurance at low rates with Phœnix Assurance Co., Ltd., 10-12 Trinity street, Dublin.—(Advt.)

MOLYNEUX INSTITUTION FOR THE BLIND, LEESON PARK, DUBLIN.

The usual monthly meeting of the trustees and guardians of the Molyneux Institution for the Blind was held on the 4th inst. Present: H. G. Tomlin, Esq. (in the chair); Sir John W. Moore, W. G. Wakely, Esq.; R. V. Dixon, Esq.; G. Duggan, Esq., and Dr. T. C. Graham. An apology for absence was received from Canon Percy Phair, Chaplain.

The following subscriptions, donations, and gifts are gratefully acknowledged:—Miss Mabel Byrne, £5; Earl Fitzwilliam, £2; Mrs. Tate, 5/-; J. R. Raphael, Esq., cake.

The centenary of Rugby football falls this year, and next year the Royal National Lifeboat Institution will celebrate its centenary. The committee of management of the institution acknowledge a donation of £100 which it has received from the Rugby Football Union in commemoration of this double event.

£1 TO £1,000

Advanced at KELLY'S (Irish Central Money Office), 42 FLEET STREET, Dublin, on deposit of Jewels, Antiques, and Modern Plate, and any other Valuable Property.

Telephone—2407.

FOREIGN MAILS.

POSTING DAYS IN DUBLIN AND BELFAST.

Correspondence should be posted in time for the evening mails to London on the posting days shown below. The particular route is indicated—e.g., via Suez, for example—letters, etc., should be so marked.

Argentina, Bolivia (South), Chile, Paraguay, and Uruguay	
By Royal Mail Line	Sept. 12
By Italian pkt.	Sept. 14
By French pkt.	Sept. 16
By Dutch pkt.	Sept. 17
Ascension and St. Helena: Direct	Sept. 11
Australia (letters and postcards only): Via Suez	Sept. 12
Bahamas: Via N.Y.	Sept. 12
Belgian Congo: By Belgian packet	Sept. 11
Bermuda: Via N.Y.	Sept. 12
Brazil (excl. Para): By R.M.L.	Sept. 12
Do. (Rio, Santos): By Italian pkt.	Sept. 14
Do. (Para, etc.) and Peru (Iquitos): By Booth	Sept. 16
Do. (Rio, Santos): By French packet	Sept. 16
British Honduras and Turk's Island: Via N.Y.	Sept. 12
Canada (Mag. Post only): Direct	Sept. 12
Do. (Incl. Mag. Post): Direct	Sept. 13
Canary Islands: By R.D.	Sept. 13
Do. By R.D.	Sept. 13
Central America (excl. Panama and Costa Rica), Cuba, and Mexico: Via New York	Sept. 12
Ceylon: Via Suez	Sept. 12
China (all parts) (letters and postcards only): Via Siberia	Sept. 13
Do. (Hong Kong and S. China): Via Suez	Sept. 12
Do. (Shanghai and N. China): Via Suez	Sept. 12
Colombia (excl. Pac. Coast): Direct	Sept. 12
Dutch East Indies: By P. and O.	Sept. 12
East Africa (Kenya, Uganda, and Zanzibar): By F. and O.	Sept. 12
Ecuador: Via N.Y.	Sept. 12
Fiji: Via Vancouver	Sept. 17
French Congo and Senegal: By R.D.	Sept. 13
Gambia: By R.D.	Sept. 13
Do.: By Dutch packet	Sept. 13
Guiana (Br., Fr., Du.): By Dutch packet	Sept. 13
Do.: By French packet	Sept. 16
India, Aden, Iraq, Persia, and Seychelles: Via Brindisi	Sept. 12
Ivory Coast: By R.D.	Sept. 13
Japan: Via N.Y.	Sept. 12
Liberia: By R.D.	Sept. 13
Madeira: By Union Castle	Sept. 13
Mauritius: Via Durban	Sept. 12
Mesopotamia (Baghdad) and Persia (as far as Bushire): By Air Mail	Sept. 19
Newfoundland (Mag. Post only): Via Canada	Sept. 11
New Zealand: Via Panama	Sept. 12
Do.: Via Vancouver	Sept. 17
Panama: By P.S.N.	Sept. 12
Samoa: Via San Francisco	Sept. 17
Sierra Leone: By R.D.	Sept. 13
S. Africa, Nyasaland, etc.: Direct	Sept. 12
Straits Settlements, Siam, etc.: Via Suez	Sept. 12
United States: By Cunard	Sept. 12
Do.: By White Star	Sept. 12
Venezuela: By Dutch packet	Sept. 16
Do.: By French packet	Sept. 16
West Coast of Africa (see also Gambia, Ivory Coast, Liberia, Sierra Leone): By R.D.	Sept. 17
West Indies (Barbados, etc.): By Dutch packet	Sept. 13
Do. (Trinidad, etc.): By French packet	Sept. 16

INWARDS.

The following mails were received in London yesterday:—Argentina and Brazil, by ss. Desado, South Africa and Madeira, by ss. Walmer Castle, Egypt, India, Ceylon, China, Straits Settlements, etc., by ss. Khiva. U.S.A., Canada, Japan, Shanghai, Hong Kong and North China, Bermuda, Bahamas, British Honduras, Mexico and Central America, Panama and West Coast of South America and West Indies, by ss. George Washington.

Due to-day:—U.S.A., Canada, Japan, Bahamas, Bermuda, Mexico and Central America, Panama and West Coast of South America and West and West Coast of South America and West Indies, by ss. Berengaria.

Next Monday:—Air mail from Mesopotamia (Baghdad) and Persia (as far as Bushire).

IRISH FISHING INDUSTRY.

During the past fortnight 618 barrels of home-cured mackerel have been despatched by Cahirciveen fish merchants per the steamers Illford, Hawthorn and Nancy Thomas direct to Liverpool for American markets.

Up to date the Irish fishing industry has not been very successful, owing to adverse weather conditions, poor markets, excessive railway freights and foreign tariffs. The markets are not encouraging. Recently 6,000 barrels of cured fish were imported into America from Norway, and the prices obtained were poor. Fishing at present along the Kerry coast is very disappointing.

FROM THE LEGAL DIARY.

LAW NOTICES—Tuesday, Sept. 11, 1923.

CHANCERY DIVISION.—Before the Right Hon. the Lord Chief Justice of Ireland.—In Court No. 3, at 11.—Motion—Roe v. Barton.

BANKRUPTCY.—Before the Chief Registrar, at 11.—Arrangt. pr. dec. Sedlall; do. do. P. M. Arrangt. pr. dec. Fullerton and Doyle; Kenneth; do. do. Sealed; Byrne, do., Fullerton and Doyle; Rutherford; do., do. Sealed; Byrne, do., Fullerton and Doyle; Rutherford; do., do. J. J. Early; arrangt. pr. dec. Shell; do. do. comp. do. do. do. P. Dwyer; do., do. Brown and McCann; do. do. do. E. Dwyer; do., do. do. do. Dolling; do., do. do. do.

LAND REGISTRY.—Chancery street.—Before the Deputy Registrar, at 12—John Collins, appt. owner; folio 5669, Limerick.

DUBLIN AND THE PROVINCES.

DUBLIN.

MEDITERRANEAN PORTS DIRECT.—A direct shipping service between Dublin and Mediterranean ports is to be re-established by ships of the Palgrave-Murphy Line. The Havdrot, from Leghorn, Valencia and Lisbon, will arrive about the 19th, and thereafter there will be a fortnightly service.

LEINSTER.

LONGSHOREMEN'S HEARTLESS DEMAND.—Captain Ashley Kinch, skipper of a steamer lying off Waterford, has died in Waterford Infirmary following an accident at Dunmore. While endeavouring to release the anchor, which had jammed, he was caught in the winch and fractured his elbow. Septic poisoning ensued and he died. At the inquest yesterday it was stated that local boatmen at Dunmore refused to put the wounded man ashore unless paid £10.

HUMANE INSTINCTS.—Thomas Stanley, charged at Newbridge with having an unlicensed dog, said that the animal strayed into the house, and that there was no way of doing away with it "only putting him in a sack, and I would not like to drown the dog." The magistrate—"You are perfectly right; I would not like to do it either. Having regard to the humane instincts of the defendant, he will be let down lightly. There would be no fine, but he would have to take out a licence."

ESCAPE FROM CUSTODY.—Four Civic Guards took two men, under arrest in connection with an alleged assault, to Birr Church on Sunday. After the Service one of the prisoners made a dash for liberty. He was chased by two policemen, a civilian, and some National soldiers, but escaped by swimming the river. When the civilian returned to the town he was assaulted for helping the police, and a National soldier who went to his assistance was also struck.

ULSTER.

ANOTHER MONAGHAN P.O. CLOSED.—Aughnamullen Post Office, near Ballybay, Co. Monaghan, has been closed on grounds of economy. Creene Post Office was closed a few months ago, and Aughnamullen is the next on the road from Ballybay to Cortubber.

At the Port of Dublin yesterday there was plenty of work to keep the greater number of casual dockers busy, says our North Wall Correspondent.

NORTHERN IRELAND.

NEWCASTLE'S EXCITING DAY.—A party of Belfast holiday-makers set out to climb Slieve Donard on Sunday, but thick clouds descended on the mountain in the afternoon, and, as the party had not returned by nightfall, a search party of Newcastle natives set out to look for it. Soon afterwards, however, the holiday-makers returned, having descended the mountain to Annalong; so a second search party went out to bring the first search party back. There was much excitement in the town, says our Correspondent, what with shouting and signalling with flares, but eventually the search parties came back and everybody went to bed.

LIEUTENANT-COLONEL BLAKISTON-HOUSTON.—Lieutenant-Colonel John Blakiston-Houston, D.S.O., has been transferred from the 11th Hussars, stationed at Meerut, of which he was the Senior Squadron Commander, to the Command of the 12th Lancers, at Tidworth. He was commissioned to the 11th Hussars from a militia battalion of the Royal Irish (Ulster) Rifles in February, 1902, and saw service in the South African War. In 1915 he was Staff Captain of the 6th Cavalry Division on the Western front.

HOUSEBREAKING EPIDEMIC.—The Recorder of Belfast, addressing the Grand Jury at the opening of the Recorder's Court yesterday, commented on the prevalence of "breaking and entering" offences in the city. He mentioned that there was an unusual number of such cases—six, in fact, concerning 33 prisoners—and attributed the increase to the large number of people who were idle and in want. The Recorder said that, altogether, there were 55 bills, affecting 68 prisoners.

CHAMBER OF TRADE.—Mr. Fred Cleaver, who was nominated for the Presidency of the Belfast Chamber of Trade, is unable to accept the position at present, and the choice of a president for the coming year has been left to the past presidents.

PLAYING SOLDIERS.

DAMAGE BY SIX DUBLIN URCHINS.

At the Dublin Juvenile Court yesterday, before Mr. Cooper, K.C., a remarkable case was heard, in which six small boys belonging to the neighbourhood of Kevin street were charged in custody with doing wilful and malicious damage to the amount of £6 5s. at the Deanery of St. Patrick's Cathedral. The names of the defendants were Christopher O'Byrne, John O'Neill, John Kenny, Joseph O'Byrne, Stephen Johnson and Patrick Farrell.

Very Rev. Dean Ovenden stated that on Friday last damage to the extent of 2s. 6d. was done to the stable door leading from the Deanery yard. Another door of the yard was also damaged, and owing to its age it could not be repaired. A new gate would cost £5. Four panes of glass were smashed, and a large hole had been dug in front of the area and the clay thrown into the area.

Constable McCarthy (183 D) stated that Joseph O'Byrne, when arrested, said: "We were Free State and Republicans, playing soldiers, and broke some glass."

O'Neill stated that they started to play war and threw stones at each other, adding: "I saw some of my men forcing the stable door, because the Free State was closing in on us. I went home about one o'clock on Friday night."

Christopher O'Byrne said that he and the others dug a trench to take cover, while Kenny said: "Christy O'Byrne was captain of the Republican party, and, with four boys, he started to force the stable door to get quarters."

Mr. Cooper described the case as shameful, and said that he felt inclined to send the defendants to an industrial school, but had decided to give them a chance. On the parents of each boy undertaking to pay 19s. 1d. for the damage to the Deanery, he bound the defendants over for two years on their parents' bail, and further ordered that each boy get five strokes of the birch before being released.

DUBLIN SHIPPING REPORT.

Wind and Weather—Light northerly winds; fine.

Coasiwise Arrivals—Samos, Redesmere, from Liverpool, with goods; Allerton, from London, with empties; Algoro, from Garston, with coals; Tidworth, from Newport, with coals; Plasma, from Glasgow, with coals; Mourne, from Point of Aire, with coals.

Foreign Departures—Luhe, of Hamburg (450 tons register), for Swansea, light; Alcira, of Glasgow (601 tons register), for Belfast, with part cargo (Irish).

Coastwise Departures—Deangeate, for Liverpool, with goods; Clarecastle, for Liverpool, with porter.

LLOYD'S MAIL NEWS.

ANDANIA, for London, arr. Montreal, 8th.
ANTONIA, from London, arr. Quebec, 8th.
AVON, from Buenos Ayres for Southampton, last Madeira 9.
BALTIC, from Liverpool, arrived New York, 9th.
BARRACOO, from Seconda, arrived Middlesbro' 9th.
CARATTA, from Montreal, arr. Avonmouth 9th.
CANDIDATE, from Liverpool for San Francisco, arrived Colon 9th.
CHANGTUNGLI, from Jamaica, arr. Avonmouth 9th.
CITY OF AGRA, Rangoonan for London, left Colombo 5th.
CITY OF GLASGOW, Shanghai for London; TOYO-HASHI MARU, from Liverpool, arr. Singapore 9.
CITY OF MANCHESTER, from Yokohama, and MADURA, from Calcutta, both arr. Gravesend 10.
CITY OF MARSEILLES, London for Bombay, arr. Port Said 9th.
DELIA, London for Bombay, left Aden 10th.
DESEADO, from Buenos Ayres, arr. Massey 9th.
DURBAN MARU, for Liverpool, left Kobe 8th.
EMPIRE, from Yokohama and Kobe, arr. Vancouver 9th.
EMPRESS OF FRANCE, from Vancouver, arr. Yokohama 9th.
EMPRESS OF RUSSIA, from Yokohama, arr. Vancouver 9th.
EUROPEAN, from Liverpool, arr. Montreal 9th.
FAIRFIELD, from Liverpool, arr. Montreal 9th.
FARNHAM, from Montreal, arr. Avonmouth 9th.
FINNIA, from Liverpool, arr. Montreal 9th.
FORT ROUGE, from Montreal, arr. Avonmouth 9th.
GLENFALLOCH, from Montreal, arr. Avonmouth 9th.
GLENFARG, from Montreal, arr. Avonmouth 9th.
GLENFINNAN, from Montreal, arr. Avonmouth 9th.
GLENGARRY, from Montreal, arr. Avonmouth 9th.
GLENOGLE, from Montreal, arr. Avonmouth 9th.
GLENSHIEL, from Montreal, arr. Avonmouth 9th.
GLENSPEAN, from Montreal, arr. Avonmouth 9th.
GLENTANAR, from Montreal, arr. Avonmouth 9th.
GLENTILT, from Montreal, arr. Avonmouth 9th.
GLENTROOL, from Montreal, arr. Avonmouth 9th.
GLENTROOL, from Montreal, arr. Avonmouth 9th.
GLENTROOL

PUBLIC AMUSEMENTS.

GAIETY THEATRE
To-night at 7.45, Matinees Wed. and Sat. at 2.30,
TOM WALLS AND LESLIE HENSON,
in conjunction with J. Bannister Howard, present
TONS OF MONEY.
FROM THE ALDWYCH THEATRE, LONDON.
THE LAUGH OF THE CENTURY.
Next Week: Alfred Butt & Anthony Prinsep Present
BLUEBEARD'S 8th WIFE,
From the Queen's and Globe Theatres, London.

OLYMPIA THEATRE.
(LATE EMPIRE).
6.45 ..... TWICE NIGHTLY ..... 9 o'c
ENORMOUS SUCCESS OF
FURNESS WILLIAMS AND HARRISON
FREWIN'S GRAND OPERA CO.
TO-NIGHT (TUESDAY),
"THE BOHEMIAN GIRL."
Cast—Lily Moon, Frank Clarke, Constance Bower, Charles Williams, Ernest Keable, G. Birkenhead, etc.
Wednesday—"DAUGHTER OF THE REGIMENT."
Usual Prices. Box Office, 11-4. 'Phone 3203.

ABBEY THEATRE.
TO-NIGHT AND FOLLOWING NIGHTS,
at 8.15 p.m., Matinee Saturday, 2.30,
CATHLEEN NI HOULIHAN,
By W. B. YEATS.
THE SUBURBAN GROOVE,
By W. F. CASEY.
Booking at Theatre. 'Phone 3268.

QUEEN'S THEATRE.
TWICE NIGHTLY, 6.45 and 8.45. TEL. 3016.
THE LATE WILSON BARRETT'S GREATEST
PRINCESS' THEATRE SUCCESS.
THE LIGHTS O' LONDON,
By GEO. R. SIMS.

PRINCESS. RATHMINES.
"MONTE CRISTO,"
ALEXANDRE DUMAS' FAMOUS ROMANCE.
SHOWING AT 4.45 and 8.15.
Don't Miss this Fox Masterpiece.
Thursday—WALLACE REID in
"THE LOVE SPECIAL."

METROPOLE CINEMA.
O'CONNELL STREET.
MAE MARSH in her outstanding Triumph,
"FLAMES OF PASSION,"
IN TEN PARTS.
Produced at enormous Cost, and Played by All Star Cast. "The most successful Film made in this Country."—Daily Mail." Daily at 3.30, 6.0, and 8.30 p.m. Also "Japan's Hour of Agony." Glimpses of the District before the Disaster.

METROPOLE RESTAURANT
Open Daily, 11 a.m.-9.30 p.m.
Luncheons, Dinners and Afternoon Teas Served.
High-Class Cuisine. Orchestral Music.
Dances and all Functions Arranged.
Apply Manager ('Phone 3279).

"LOVE." SUPERB PATHECOLOR DRAMA.
"LOVE." Starring LOUISE GLAUM and JAMES KIRKWOOD.
"LOVE."
THE GRAFTON PICTURE HOUSE

"GLIMPSES OF PALESTINE."
(HIBERNIAN C.M.S.).
SCENES AND TABLEAUX REPRESENTING PALESTINE LIFE AND CUSTOMS.
HOSPITAL TALKS AND MODELS, CURIOS, FOREIGN GOODS FOR SALE.
CONCERT, TEAS, AND SUPPERS.
RATHMINES TOWN HALL, TO-MORROW (WEDNESDAY), SEPTEMBER 12th.
Open 2 to 10. Admission 6d. Scenes and Concert 6d. extra.
NORTH STRAND SCHOOLS, on FRIDAY, SEPTEMBER 14th.
(See Future Advertisements.)

FATHER MATHEW HALL,
CHURCH STREET.
Students desirous to join the Orchestral or Choral Classes will kindly communicate by letter with Mr. Desmond Fitzgerald, the newly-appointed Musical Director of above Hall.

EDUCATION.

WESLEY COLLEGE.
SCHOLARSHIPS.
EXAMINATION ON THURSDAY, 13th SEPTEMBER, commencing at 10 o'clock.
OPEN TO BOYS AND GIRLS UNDER FOURTEEN ON FIRST OF LAST JUNE.
REV. T. J. IRWIN, D.Litt., Principal.

SANDFORD PARK SCHOOL,
RANELAGH, DUBLIN.
BOARDING AND DAY SCHOOL FOR BOYS.
Beautifully situated, within easy access to Dublin, in 6½ acres.
Small Classes.
Excellent Playing Fields and Gymnasium.
Highly qualified Staff.
SCHOOL RE-OPENS on TO-DAY (TUESDAY), at 10 o'clock.
Boarders Return on that day before 6 o'clock.
For Prospectus, including photographs, apply to the Head Master,
A. E. LE PETON,
Late Head Master of Earlsfort House School.

EARLSFORT HOUSE SCHOOL,
3 EARLSFORT PLACE, DUBLIN.
Head Master: W. ERNEST EXSHAW, B.A., T.C.D., London (Hons.).
SCHOOL RE-OPENS TUESDAY, SEPT. 11th, at 10 a.m. Staff includes 5 University Graduates. Twelve University Successes, direct from School since March, 1925.
Prospectus on application.
Interview by appointment.

THE DE BEAR SCHOOLS.
DAY, EVENING AND SPECIAL POSTAL COURSES.
Gregg Shorthand, Touch Typewriting, English, Book-keeping, Business Methods.
THIS IS THE BEST TIME TO JOIN.
Full particulars from the Principal,
THE DE BEAR SCHOOLS, LTD.,
52 LOWER SACKVILLE STREET, DUBLIN.
Tel. 4852. Prospectus Post Free.

ROCKWELL COLLEGE
(C.S.Sp.)
CASHEL,
WILL RE-OPEN TUESDAY, SEPTEMBER 4th.
INTERMEDIATE RESULTS:
Senior Grade—17 PASSED out of 18 Presented.
Middle Grade—19 PASSED out of 20 Presented.
For Prospectus, Terms, etc., apply
THE PRESIDENT.

M.A.I.
GRAMMAR SCHOOL, DUNDALK,
RE-OPENED WEDNESDAY, 29th AUGUST.
For Prospectus, etc., apply
Rev. A. HANBIDGE, M.A., Headmaster.

YOUNG LADIES' HIGH-CLASS BOARDING SCHOOL.
CONVENT DU BON SAUVEUR, HOLYHEAD,
ANGLESEY, N. WALES,
in one of the most healthy and commanding positions, overlooking sea. Under the supervision of French Nuns, assisted by fully qualified Teachers. Complete commercial education, music (including instrumental), games (tennis, hockey, lacrosse, sea-bathing, dancing, etc.). Special attention given to delicate girls. Advanced classes for senior pupils. Domestic science, conversational French, music, art; also commercial subjects. Magnificent building, with spacious and well ventilated class, recreation rooms and dormitories; also concert hall. Excellent service of express trains from all large towns. For terms (moderate) and fuller particulars write Reverend Mother, address as above. Highest references.

THE RECTOR OF COMBE FLOREY, Taunton, assisted by Four Resident Tutors, receives Ten PUPILS for INDIVIDUAL TUITION. Est. 20 years. £40 a Term. Riding, shooting, motoring, games; separate bedrooms. See successes, diet, etc. "Unique facilities for education." (Court Circular).

EVENTS IN IRELAND are fully summarised in the "WEEKLY IRISH TIMES," with Illustrations. Price Twopence.

ADVERTISEMENTS.

The following is the order of Advertisements in to-day's *Irish Times* :—

First Page.
Births, Marriages, and Deaths.
Shipping.
Hotels.
Government Notices.
Legal Notices.
Horses.
Lost and Found.
Situations Vacant and Wanted.
Second Page.
Cycles and Motor Cars.
Medical.
Tuitions.
Schools.
Specific Articles for Sale and Wanted.
Fourth Page.
Amusements.
Education.
Public Notices.
Government Notices.
Contracts.
Tenth Page.
Auctions.
Houses and Lands.
Garden, etc.
Poultry, Eggs, Dairy, etc.
Furniture.
Music, Pianos, etc.
Dress for Sale & Wanted.
Horses, etc.
Dogs for Sale & Wanted.
Stabling to Let and Wanted.
Business Premises.
Houses to Let and Apartments.
Seaside and Country.
Miscellaneous.

PUBLIC AMUSEMENTS.

THEATRE ROYAL.
6.45 ..... TWICE NIGHTLY ..... 9.0.
THE FAMOUS COMEDIAN,
WILKIE BARD.
NICOL and MARTIN.
Jean Andrews, Charles Trio, James Hunter, The Sisters Heywood.
JAY WHIDDEN.

WINTER GARDENS CAFE.
LADIES' ORCHESTRA. 1 to 2.30 and 4 to 6 p.m.

TIVOLI (6.45 and 9. Tel. 4125.) THEATRE
MARASO & SOCOLOBA,
The Great Harpist and Classical Dancer.
Renda Rudd. Oliver Cearer. Bertini.
Billie Val. Margot Steed.
LYONS and O'MOORE.

PAVILION, DUN LAOGHAIRE
3.30 to 10.15. LAST TWO DAYS OF
KINDRED OF THE DUST.
The well-known Story by PETER B. KYNE.
At 4.20, 6.40 and 9.5. "HOW TO GOLF."
Pictorial. New Comedies. Gazette.
Thursday—"PETER IBBETSON."

LA SCALA THEATRE.
ORPHANS OF THE STORM,
The Picture which has all Dublin talking.
The Picture which is different.
The Picture magnificent.
SHOWING TWICE DAILY,
3 o'clock and 8 o'clock.
WE ARE NOT BOOKED OUT.
PLENTY OF SEATS AVAILABLE.
BOX OFFICE OPEN.
10 o'clock until 1 o'clock, 3 o'clock until 6 o'clock.

LA SCALA BALLROOM.
LA SCALA RHYTHM KINGS
Will Play at
AFTERNOON TEA DANCES EVERY AFTERNOON, FROM 4 O'CLOCK UNTIL 6 O'CLOCK.
Tickets (including Tea) 4/-
THE COLOURED BAND THAT MAKES YOU DANCE.
EVENING DANCES.
From 8 o'clock until 11 p.m.
Tickets ..... 5/- each.
WHAT MORE CAN YOU DESIRE THAN THE FLOOR WITH A SPRING!!!
AND
THE BAND WITH A SWING!!!
SURE, THAT'S ALL.

GRAND CENTRAL CINEMA
"BULL-DOG DRUMMOND."
BOOK READ AND PLAY SEEN BY 2,000,000 PEOPLE.
MOST SENSATIONAL PICTURE OF THE YEAR.
CARLYLE BLACKWELL and Star Cast.
ORCHESTRA AFTERNOON AND EVENING.
Admission—1/3, 1/- and 9d.

ARCADIA, BRAY.
GOING STRONGER THAN EVER.
SEASIDE DANCES
Every WEDNESDAY, SATURDAY, and SUNDAY, 7.45 to 11. Admission 2/6.
HARRISON'S BAND.
Next Wednesday, September 12th—Amusing, Novel Competition Dance—"YES. WE HAVE NO BANANAS." The Dance Hit of the Season. Several Lucky Bananas presented by the Publishers, Messrs. Lawrence Wright, London.
J. E. MACDERMOTT.

J. W. ELVERY & CO., LTD.
CART AND RICK COVERS,
In Green, Drab, Black, and White.
MOTOR LORRY COVERS,
Green, White, Drab.
SIDECAR COVER IN HOODITE
TO ORDER, A SPECIALITY.
HORSE LOIN COVERS,
DOG COVERS, &c.
ELEPHANT HOUSE,
45 & 46 LR. O'CONNELL ST.,
76 MIDDLE ABBEY ST.,
34 NASSAU ST.,
65 DAWSON ST., } DUBLIN.
Also at CORK and LONDON.

PUBLIC NOTICES.

IRISH INDUSTRY.

NOTICE.

OWING to the large demands for the ROBERTSON'S PATENT PEAT CUTTING AND PRESSING MACHINES, THE IRISH PEAT CUTTING SYNDICATE, 42 WESTLAND ROW, DUBLIN, are now about to Float a Public Company, both for the Manufacture and Working of these Machines. It is Mr. Robertson's intention to give every one the opportunity of holding one or more One Pound Shares in this Company. Shares will be reserved for all persons applying at an early date for same at the above address.
W. B. J. ROBERTSON, Manager.

GRAND CANAL COMPANY

CLOSING OF CAMDEN LOCK, RINGSEND DOCKS.

The Camden Lock, Ringsend Docks, will be closed for Repairs from 2 p.m. on Tuesday, 25th instant. It is expected that the repairs will be completed by 9th October, 1925, but this is not guaranteed.
(By Order) THOS. DELANEY, Secretary.
Grand Canal House,
Dublin, 10th September, 1923.

GOVERNMENT NOTICES.

SAORSTAT EIREANN.

NOTICE.

DECREES FOR CRIMINAL INJURIES TO THE PERSON.

Notice is hereby given that after the 30th September, 1923, no interest will be payable on Decrees awarded for Personal Injuries sustained within the period 21st January, 1919, to 11th July, 1921, both dates inclusive, unless such Decrees, together with an Affidavit of Service of the Statutory Preliminary Notice (where the date of such Service is not embodied in the Decree), have been deposited on or before the 30th September, 1923, either at the Ministry of Finance, Dublin, or at the Colonial Office (Irish Branch), 58 Old Queen street, London, S.W.
SEOSAMH UA BRAONAIN, Secretary.
Ministry of Finance, Dublin.
7th September, 1923. W.H.Co.

CONTRACTS.

GREAT SOUTHERN & WESTERN RAILWAY.
TO BUILDING CONTRACTORS.

The Directors are prepared to receive Tenders for the Rebuilding of the portion of MALLOW STATION, which has been destroyed.
The drawings and specification can be inspected at the Chief Engineer's Office, Inchicore, Dublin, or at the District Engineer's Offices, Cork.
Copies of the bill of quantities and Form of Tender may be obtained from the Chief Engineer, Inchicore, on a payment of One Guinea, which will be refunded on receipt of a bona-fide Tender.
Tenders must be delivered to the undersigned not later than 10 a.m. on the morning of the 27th inst.
The Directors do not bind themselves to accept the lowest or any Tender.
ROBERT CRAWFORD, Secretary.
Kingsbridge Terminus, 6th September, 1923.

CORPORATION OF DUBLIN.
STREETS COMMITTEE.
TENDERS FOR FORDSON TRACTORS, TRAILERS, ETC., FOR REFUSE COLLECTION.

The Streets Committee of the Corporation of Dublin are open to receive Tenders for the supply and delivery of Two Fordson Tractors and Three 3½ ton Trailers for City Refuse Collection.
Specification and Conditions of Contract may be obtained from "The Superintendent, Cleansing Department, 15 Wood quay, Dublin," on payment of a fee of 10/6, which will be refunded on receipt of a bona-fide Tender.
Tenders, endorsed "Tender for Tractors," and addressed to "The Chairman, Streets Committee, 26 Castle street, Dublin," to be forwarded so as to reach the Committee's Offices not later than 12 noon on Monday, the 24th September, 1923.
The Committee do not bind themselves to accept the lowest or any Tender.
JOHN J. MURPHY,
Town Clerk-Secretary.
Streets Committee's Offices,
26 Castle street, Dublin,
11th September, 1923.

TO-DAY'S ENGAGEMENTS.

Gaiety Theatre—"Tons of Money," 7.45 p.m.
Theatre Royal—Varieties, 6.45 and 9 p.m.
Queen's Theatre—"The Lights o' London," 6.45 and 8.45 p.m.
Olympia Theatre—"The Bohemian Girl," 6.45 and 9 p.m.
Tivoli Theatre—Varieties, 6.45 and 9 p.m.
Abbey Theatre—"Cathleen Ni Houlihan" and "The Suburban Groove," 8.15 p.m.
La Scala Theatre—"Orphans of the Storm," 3 and 8.
Metropole Cinema—"Flames of Passion."
Grand Central Cinema—"Bull-Dog Drummond."
Princess Cinema, Rathmines—"Monte Cristo."
Grafton Picture House—"Love."
Pavilion, Dun Laoghaire—"Kindred of the Dust."

Mr. J. T. W. Newbold, M.P., Communist member for the Motherwell Division of Glasgow, and Mr. S. Saklatvala, M.P., Labour member for Battersea, are spending a few days in Cologne, and will proceed to the Ruhr. Mr. Tom Shaw (Labour), Preston, is also in Cologne on a second visit.

The Irish Times.

TUESDAY, SEPTEMBER 11, 1923.

NEWS SUMMARY.

IRELAND.

During the revision of the jurors' lists for the City of Dublin yesterday it was stated that, as the lists now stand, the bulk of the work of common jurors must fall on 3,000 male jurors, a number altogether too small for a large city like Dublin.

Yesterday the Cork Harbour Board decided to give a week's notice to all their unessential employés in consequence of the prolonged strike of dockers at the port.

Five labourers' cottages were burned to the ground in Co. Waterford on Sunday morning, following a visitation by armed men, who sprinkled the houses with petrol and set them on fire. Farm fires and isolated attacks on labourers are also reported.

GREAT BRITAIN.

The inquest on six men who have died as the result of the overturning of a ladle of molten slag in the Middlesbrough steelworks on Saturday was opened yesterday by the Coroner for the district, and adjourned for a fortnight.

Mr. Lloyd George yesterday received the freedom of Swansea. He reminded France that had it not been for the British Navy the Allies would have been smashed in the first year of the war.

ABROAD

The Irish Free State was formally admitted to membership of the League of Nations yesterday. President Cosgrave said that the State joins in a solemn covenant to promote the peace and happiness of mankind.

A delegate from Cyprus has arrived in London to urge the Government to reconsider the Island's request to be allowed to unite with Greece.

Details of the stranding of seven American destroyers show that the flotilla was engaged in a practice cruise. The leader ran on to the rocks in a dense fog, and was followed by the others in succession. The ships are a total loss.

The Japanese Embassy in London has received official news to the effect that the number of persons killed in Tokio was between 20,000 and 30,000.

Although Greece has deposited 50,000,000 lire in the Swiss Bank, Italy refuses to evacuate Corfu. It is believed that she intends to hold it to force the Fiume issue. Bulgaria is menacing Jugo-Slavia with an army of 50,000.

Ireland and the League.

By a unanimous vote of the Assembly at Geneva yesterday the Irish Free State was admitted to membership of the League of Nations. The Free State now has accepted the full responsibilities of free nationhood, and henceforward representatives of our country will assist at all the deliberations of the world's Parliament. Since the formation of the League no aspiring member has been welcomed with such warmth as that which greeted the Free State's application yesterday; and it is a happy omen that one of the most encouraging speeches in its favour was made by Mr. Wood, a British delegate to the Assembly. The occasion was historic in more than one sense, for President Cosgrave addressed the Assembly in Erse, and for the first time in history the language of the Gael was heard by a gathering of statesmen from every corner of the globe. The President's short speech was worthy of his country's new honour and of its national dignity. "After a long journey of tribulation," he said, the people of Ireland take their place among their sister peoples of the world, having achieved a peace with Great Britain by which the hostilities and bitternesses of the past shall cease to inspire hymns of battle, and shall merge into the pages of history. The Irish Free State is now an equal partner with Britain, Canada, Australia, New Zealand, South Africa, and the rest, in the greatest community of free nations which the world ever has known. In the League of Nations, as in every other branch of international activity, the powerful influence of that community is being wielded in the interests of universal peace, and we may be sure that the Free State's accession to equal authority will add another element of goodwill and sincerity of purpose to the great endeavour of the British race.

The Free State's admission to the League synchronises with the most serious crisis which has confronted Europe since the Armistice. The very existence of the League of Nations is at hazard. By the Greeks' acceptance of the terms of the Council of Ambassadors—to which the Italian Ambassador in Paris subscribed—the immediate danger of a conflict between Italy and the League was averted, and on Sunday evening the whole dispute which arose from the Janina massacre seemed to be on the high-road towards settlement. Now, however, a new complication has developed, and the whole dreary business is likely to begin all over again. The award which was made by the Council of Ambassadors was admirable, so far as it went; but, apparently, it neglected to make mention of Corfu. This island was occupied by Italian troops on the day after the delivery of Signor Mussolini's Note to Greece, and although the Italian Prime Minister has protested that he has no intention of annexing it to Italy, he is showing no signs of evacuating it. Now, Corfu is no ordinary island. As is obvious to the greatest tyro in military affairs, its possession by Italy virtually would turn the Adriatic into an Italian lake. Clearly, therefore, Jugo-Slavia never could assent to an extended occupation of the island by Italian troops; and already there is talk of military activity in the Kingdom of the Serbs, Croats, and Slovenes.

The Italian Government, in this connection, has sent what amounts to another ultimatum to Belgrade. Signor Mussolini proposes that Porto Barras and Susak, two of the suburbs of Fiume which the Treaty of Rapallo left under the sovereignty of the Jugo-Slavs, should be joined with Fiume in an economic union. This arrangement, if accepted, would place Susak and Porto Barras to all intents and purposes under Italian rule, and naturally the Jugo-Slavs will not hear of it. Signor Mussolini has given them until September 15th to reply to his Note; and as its rejection is virtually certain further trouble seems to be in sight. The Italian newspapers are hinting broadly that Corfu will not be evacuated unless the Fiume proposal is accepted. The whole Balkan Peninsula is in a flutter of excitement. The situation is complicated still further by the activity of Bulgarian *Comitadjis*, who are becoming extremely busy on the Serbian frontier, and all the signs and portents indicate a clash of arms. The League of Nations will be required to assert its authority. Otherwise nothing will prevent Signor Mussolini from trying to coerce the Jugo-Slavs into obedience to his will; and all history proves that these warlike people are not in the least likely to bow their heads to his command. The representatives of the Irish Free State may be called upon to take part in the settlement of this exceptionally delicate crisis. We hope sincerely that their votes will be cast in favour of the principles on which the League was founded.

The Earthquake's Toll.

Though the official figures now coming through show that the loss of life and the number of injured in the Japanese earthquake are far less than was at first reported, it must be definitely reckoned as the most terrible catastrophe visited upon the human race by the forces of Nature of which history provides a trustworthy record. The Yokohama casualties are now placed at twenty-three thousand dead and forty thousand injured, while in the Hukone district there are reported to be ten thousand dead. No accurate figures for Tokio are available, but it may be assumed conservatively that the total death roll will exceed one hundred thousand, while half as many again will prove to have been injured in one way or another. Latest reports as to the material destruction caused in succession by the earthquake, the tidal wave, and the fire, do not diminish the earlier estimates to the same extent. Immediate shelter and food had to be found for at least two million persons. No doubt, as in the great San Francisco earthquake and fire, a number of these have been able to return to their homes. It may well transpire, moreover, that the property loss in Tokio and Yokohama has fallen short of that which San Francisco suffered in 1906, for while in both the Japanese cities a number of fine modern buildings have been destroyed, a far larger number will have been shops and dwellings of an easily replaceable character. Immediate relief is always the vital factor in such cases, and food and clothing, temporary building materials, and medical supplies, are being hurried to the devastated cities to an extent and at a speed that ensure the safety and sustenance of the survivors of the tragedy. As regards the commercial and economic aspect of the disaster, it is not likely that Japan's industries will be affected materially, since these are carried on in cities that were not visited by the earthquake. The war left Japan a very wealthy country, with a foreign trade of something like thirty-five hundred million yen. The destruction of the Tokio Woollen Mills, the great Shibaura Engineering Works, and many important pottery and porcelain factories, is a severe blow nationally, but for the most part the innumerable industrial companies of Tokio were local in their operation. The loss to the two destroyed municipalities is, of course, irreparable, and only a national effort will put them on their feet again. Tokio had recently embarked on an extensive programme of road paving, and also the installation of a system of underground railways corresponding to the London tubes, and the work done on these, in addition to huge gas and municipal electric plants, is completely destroyed. As regards the population as a whole, less than three million out of the total of fifty-seven million Japanese pay taxes, and it is among this three million that the loss must be mainly divided. On the other hand, unemployment will be non-existent in the more thickly populated parts of the country for some time to come.

Swimming the Channel.

For the fifth time on record, and for the third time within the last five weeks, the English Channel has been swum. The latest man to achieve the distinctions is Mr. Charles Toth, of Boston, Massachusetts. As was reported yesterday, Mr. Toth performed his feat on the night of September 8-9 in sixteen hours and fifty-eight minutes, failing to beat the fastest time recorded by thirty-five minutes. It is interesting to note that Mr. Toth and Mr. Tiraboschi, who swam the distance in the shortest time, both started from the French coast. The other three men who have accomplished the feat have all swum from England to France, and for that course Captain Webb's time of twenty-one and three-quarter hours remains unbeaten. Before Captain Matthew Webb, one of the finest and one of the most courageous swimmers that the world has ever seen, conquered the English Channel in 1875 the task was considered almost hopeless. Even after his performance it was felt that his accomplishment might never again be repeated. It remained unequalled for over thirty-five years, until, in 1911, Mr. Burgess proved that what one man could do others could do again. This summer no fewer than three men have done what was previously considered within the reach only of the type of swimmer who appears once in two or three generations. There are three possible explanations. The first is that all these gentlemen are swimmers of the type to which we have referred; the second, that to swim the Channel is not so difficult an undertaking as was formerly supposed; and the third, that the weather conditions have been unusually favourable this year.

The Canadian-American Frontier.

Ever since the United States of America adopted Prohibition they have experienced considerable difficulty in dealing with the illicit importation of wines and spirits. Month by month, almost day by day, numbers of recruits are added to the already vast army of "bootleggers." These persons are among the most earnest supporters of Prohibition. Their attitude towards the Prohibition law is, indeed, quite natural; for, if it were repealed, they would be immediately deprived of a comfortable and tolerably certain income. Hitherto it has not been very hard to smuggle liquor from Canada into the United States. The frontier between the two countries is about three thousand miles long, and it is, of course, well-nigh impossible for the United States officials effectively to patrol a line of that length. Now, however, it seems likely that the activities of the "bootleggers" in this direction will be curtailed very rudely, for a conference will take place shortly between representatives of the two Governments with regard to the matter. This conference, which will be held at Ottawa, is the outcome of a correspondence between Sir Auckland Geddes, the British Ambassador in the United States, and Mr. Hughes, the Secretary of State. It is gratifying to observe that this question, the first in which this long frontier line has come to the fore, is one in which the two Governments are prepared to co-operate heartily. The United States have accepted the principle of Prohibition; it is the clear duty of every neighbouring State to prevent her citizens from breaking the laws of the United States, so long as they do not infringe the rights of other persons.

COURT AND PERSONAL.

The Earl of Southesk's slow recovery from the serious accident to his knee he sustained while out shooting last month is responsible for the official announcement which has just been made, postponing the marriage of Princess Maud and his son, Lord Carnegie, which was to have taken place on October 15th, to November 12th.

* * *

King Manoel and Queen Augusta Victoria have left Fulwell Park, Twickenham, for Paris, and, after a short stay, are expected to go to Biarritz. Prince Bertil and Princess Ingrid of Sweden, who have been staying with their grandfather, the Duke of Connaught, at Bagshot Park, left on Saturday for Gothenburg, escorted by Mons. de Ruderbeck, Comptroller of the Household of the Crown Prince of Sweden.

* * *

Among the arrivals at Liverpool on Saturday was the Duchess d'Aosta, one of the most distinguished Royal sportswomen in Europe. She was accompanied by her son, the Duke de Spolète, who has been stationed off the coast of China on an Italian gunboat, but is now on leave. They will remain for several days in London, before leaving for Italy.

* * *

Lord Inchcape, who celebrates his seventy-first birthday to-day, has held many important commercial posts in India, and was President of the Bengal Chamber of Commerce for four years. He is a director of the Suez Canal Company and of various steamship companies. He was raised to the peerage of the United Kingdom in 1911 as Baron Inchcape of Strathnaver, and the heir to the title is his only son, the Hon. Kenneth Mackay, who married in 1915 the daughter of the late Lord Justice Moriarty.

* * *

Doncaster is certainly the gayest district in England this week. Many private entertainments will take place. The Earl of Wharncliffe is in residence at Wortley Hall, where his house party includes Viscount and Viscountess Carlton, Lady Mary Stuart-Wortley, Sir Mark and Lady Rachel Sturgis, Major Edwin Kingscote, Captain and Mrs. Soames, Captain Selby, Major E. T. Symonds, Mrs. E. Courage, Mr. and Mrs. Aylmer, Mrs. Cross, Miss C. Miller and Miss Greig.

* * *

Major and Mrs. Faudel Phillips, who took an active part in the Red Cross and other organisations in Dublin during war time, settled some time ago in the South of France. On their return recently to their villa at Villeneuve-Loubet, after a short absence, they found that burglars had contrived to force a barred window, and had carried off a quantity of clothing and household goods, value for a large amount.

* * *

Miss Catherine Jane Jellicoe, who celebrated her one hundred and second birthday on Saturday, is aunt to Admiral Viscount Jellicoe, Governor of New Zealand, and belongs to a family famed for its longevity. Her brother, the Rev. G. Jellicoe, has attained the age of ninety-two, and a cousin, who was also an aunt of Lord Jellicoe, died at Southampton in 1921, having reached the great age of one hundred and five years.

* * *

The marriage took place recently in Melbourne of George Herbert Williams, B.L., son of Sir Hartley Williams, late Senior Judge of the Supreme Court of Victoria, and Ella Maud, daughter of the late Hon. Sir Bryan O'Loghlen, Bart., M.P., ex-Premier of Victoria, and sister of Sir Michael O'Loghlen, Bart., H.M.L., of Drumconora, Co. Clare.

* * *

The engagement is announced between Mr. Charles Seymour Mullan, Indian Civil Service, only son of Mr. F. C. Mullan, 26 Richmond road, Cardiff, and Kathleen Mary, elder daughter of Sir Charles Griffin, K.C., Chief Justice of Uganda, and Lady Griffin.

* * *

Mr. Hamilton B. Goulding has returned to 13 Fitzwilliam square.

* * *

Mr. A. R. Mallet has returned to 22 Clare street.

* * *

C. D. Cassidy, Surgeon Dentist, has returned to 29 Westland row.

* * *

Mr. Richard A. Latchford has left Cullenswood terrace, Ranelagh, for ten days.

* * *

Mr. W. L. Gaynor has returned to 21 North Frederick street.

* * *

Mr. Patrick J. O'Brien has returned to 3 Parnell square, E.

* * *

Madame Doyle has returned to 18 Wicklow street from Paris.

Distinctive New Autumn Coats, many fur-trimmed, in New Materials. New Models for all occasions, at Switzer's, Grafton street.

Our Collection of Model Gowns show the greatest change of Fashion we have experienced for a long time and are worthy of a visit.—W. Holmes, Dublin, Ltd., 69, 70, 71 George's street.

Veronica (Miss Vera Long, late Magdys, Paris), 31 Upper Baggot street, announces the date of her display in Royal Hotel, Roscommon, from 17th-24th September. Display will not be held in Castlerea, as hoped.

Alice, 18 Stephen's Green, has returned from Paris with a beautiful collection of Model Gowns, Coats, and Hats.

Afternoon Gown in Aluminium Grey Marocain and Lace for 8½ gns. at Slyne's, Ltd., 71 Grafton street.

PASSENGERS ON ROYAL MAIL STEAMERS.

Arrivals:—M. F. Brereton, T. A. Brereton, Dr. M. M. Price, Dr. M. Price, Dr. O. P. Clein, Dr. and Mrs. McKetterick, Miss McKetterick, Mrs. Holmes, Miss Fitzgerald, Miss Russell, Miss W. Aylward, R. G. H. Carbo, J. Evans, Miss McCormick, Miss Kate McCormick, Miss Aldritt, Mrs. Guerin, J. Guerin, Maurice Nugent, Mr. and Mrs. Ede, Mr. and Mrs. J. R. O'Connor.

Notable value in Newest Autumn Fashions this week at McBirney's.

Mr. and Mrs. Hoffman have returned to 46 Grafton street from London, Paris, and Vienna, where they spent three weeks studying the latest fashions. They are now prepared to execute orders according to same.

WEATHER FORECAST.

General Inference.—A new depression off South-West Iceland will cause freshening westerly to south-westerly winds and some rain in Scotland. In the South a belt of high pressure will maintain fair, rather warm weather for a day or two.

N.W. Ireland.—Wind westerly, backing south-westerly, moderate to strong; cloudy; some rain; visibility moderate; rather cool.

N.E. Ireland.—Wind westerly, moderate; cloudy; visibility moderate to good; moderate temperature.

S.E. and S.W. Ireland.—Light variable or westerly wind; fair; some morning mist; rather warm.

Dixon and Hempenstall, Barometers and Forecasters, 12 Suffolk street, Dublin.—(Advt)

BAROMETER.

Dublin, Monday, 3 p.m. 30.30

SUN.

To-day ...Rises ... 6.50 Sets 7.55
To-morrow ... 6.52 " 7.50
Lighting-up Time 8.53

HIGH WATER.

DUBLIN.

To-day ...Morning 12.36 Evening 12.52
To-morrow " — " 1.17

BELFAST.

To-day ...Morning 11.43 Evening 12. 8
To-morrow " 12.29 " 12.59

QUEENSTOWN.

To-day ...Morning 6.27 Evening 6.46
To-morrow " 7. 9 " 7.27

A PASSAGE OVER THE OCEAN.

(BY CONOR O'BRIEN.)
(*Exclusive to the "Irish Times."*)

IN MID-OCEAN.
LAT. 1° N. LONG. 21° W.

THERE is a mighty spacious sound about this description of our present occupation. It suggests to me irresistibly a wandering on the face of the waters; for no very good reason, I admit, if one regards merely the literal meaning of the words. For the preposition has to cover all cases of ocean travel; one could not speak of a voyage from Dublin to Cape Town as a passage across the ocean, though, in fact, one very nearly crosses and re-crosses during its progress—indeed, one hopes that one will not be compelled actually to cross and re-cross, for does not the Africa Pilot, describing this passage, which to the landsman may seem a coasting trip, warn the mariner against being driven on to the coast of Brazil? All of which indicates a breadth of view as to the limits of Africa, or a narrowness of the ocean, that must be a relic of sailing-ship days. This pleasant and picturesque vagueness will, I fear, be made obsolete in time by high-powered steamers; they do not pass over the ocean, but on tracks; nay, worse, the Western Ocean Packets—if one may employ that rather mediæval phrase without insult to the Berengaria and her like—are confined to lanes. So much has freedom been sacrificed to modern civilisation.

But as long as sail survives upon the seas the old phrases will hang on in the Sailing Directions. The younger school of hydrographers are not touch them, for it does not know the significance of the words which it would expunge; the older school, remembering its struggles with contrary winds and currents in the past, jealously reprints in each new edition instructions to make sufficient Easting lest the vessel, falling to leeward, should be hampered by the coast of South America. And we, because we are the heirs of the sailing ships, will ensure, as far as we can, by careful records of winds and courses steered, that none of the advice by the aid of which we are enabled to prosecute our voyage shall be omitted from succeeding editions; lest, in the day when coal and oil become scarce in the land, the new generation of sailing vessels should be hampered by lack of trustworthy information. To which end we have obtained from the Clerk of the Weather certain forms, 'for your completion and early return please,' upon which to enter the results of our observations; and, mark, the clerk of the weather is a good fellow, with a respect for good language, for he heads the forms "Meteorological observations over the oceans."

* * *

Though in some respects he shows less than his usual acumen, as, for instance, when he particularly requests us for photographs of a waterspout. As though the President of the Zoological Society should ask us to take gramophone records of the remarks made by a charging tiger; or the Postmaster-General require us to carry the mail to Tristan d'Acunha. In his defence, however, he might plead that the same forms are issued to mail steamers and to battleships; and that mail steamers, having secured their picture, can run away to a place of safety, while it is notoriously the habit of battleships to demolish waterspouts with a cannon ball. And, therefore, we are filling in the forms to the best of our ability, which is a little less than that of a battleship, because our instruments are in a continual state of breakdown, and a little more than that of an ordinary steamer, because, it being our business to be so, we are more sensitive to variations in the force and direction of the wind.

A steamer, for instance, even a tramp steamer, even the very slow tramp steamer which we are supposed to be racing from St. Vincent to Capetown (and I fear that she will get there first, because just at present we are slower still) would log the kind of weather we have lately had as a calm, and steam straight through it; we, on the other hand, found it a head wind, and after making an excursion of some hundreds of miles to the Eastward in search of something better, and getting nothing better than the unsettled conditions which are usual off the Guinea coast, are now away again to the South-West, hoping on this tack to weather Cape San Roque, which is a thousand miles distant. But what is one thousand, when our whole track may be anything between six and nine thousand miles?

A week's run in these South-East trades, in a voyage of three months? Time and space mean very different things here in mid-Atlantic from what they do when one is—shall we say?—beating against the ebb into Dublin Bay in hopes of being in time for dinner at the club. There, at least, they are very definite; here of the most shadowy proportions. Certainly, forty-five days to the Line is not much to boast of, even if we did lose a week or more messing about with islands; but, on the other hand, the Equator seems infinitely remote from Dublin, and so far as we laid out a schedule time we are running to it. Which is an unworthy thought and unphilosophic; if the thing is undertaken in the right spirit there is no better occupation for the philosopher than making a passage over the ocean.

* * *

For no navigational crisis can happen in a hurry when one has a whole ocean to play about in. We of the deck crowd give the steward twelve hours' notice when we are going to wear ship (we seldom tack, it is too hasty an operation), so that he may get his gear properly chocked off. And our observations are correspondingly casual. We are unable to determine the set and drift of the ocean currents with sufficient accuracy to make it worth while recording them, and we do no more, and can do no more, than make an approximate guess at our position at such hours as the Clerk of the Weather requires his returns to be made. For the rest, it is sufficient to keep the ship moving. All in good time, and a long time before we hit anything, we shall know how far we have travelled, and in what direction.

It must not, however, be supposed that because we are phil

BALKAN WAR DANGERS.

ITALY HOLDING CORFU TO FORCE FIUME ISSUE.

LEAGUE'S NEW PROBLEM.

BULGARIA MENACING SERBIA WITH 50,000 MEN.

Although Greece has agreed to give Italy material and moral satisfaction for the Janina murders, in accordance with the terms set out by the Ambassadors' Conference and accepted by Italy, and has actually deposited fifty million lire in the Swiss Bank pending the settlement of the exact amount to be paid as reparation, Italy continues to occupy Corfu, which she seized as a "guarantee" for such satisfaction.

It is said openly in diplomatic circles in London, Paris, and Geneva that Italy intends to hold the island with a view to its utility in the event of trouble with Yugo-Slavia over Fiume. By the Treaty of Rapallo, Italy was to have virtual control over the port proper, while Yugo-Slavia was to administer outlying suburbs. Italy now shows a disposition to assume control over the whole area.

In the meantime, a new danger is developing in the Balkans. Bulgaria is said to have an army of 50,000, and to be contemplating an irruption into Serbian territory.

ITALY'S INTENTIONS.

NEW CHALLENGE TO THE LEAGUE EXPECTED.

IRISH TIMES FOREIGN SERVICE.

FROM OUR DIPLOMATIC CORRESPONDENT.

GENEVA, Monday.

So far as the outward evidence goes, Geneva to-day enjoyed a respite from the Italian-Greek troubles. The Council sat this morning and occupied itself with trivial business, but interest was considerably stimulated by the unexpected convocation of the members late in the afternoon in what is technically known as a super-secret session.

The primary purpose of the meeting was to decide what steps the Council and the Assembly should now take in view of the acceptance by both Italy and Greece of the League's settlement plan. The vital question, of course, is when Signor Mussolini intends to evacuate Corfu—whether, to put matters quite bluntly, he intends, in any case, to hold the island with a view to its possible utility in the event of trouble with Yugo-Slavia over Fiume.

In regard to that, it is manifestly important to decide whether the deposit by Greece of fifty million lire in a Swiss bank is to be considered adequate fulfilment of her obligations. Here, as I have said, there is a universal opinion that this is abundantly sufficient, and to-night M. Politis informed the Council that telegraphic instructions for the deposit of the money had been given, and if it was not actually there already, it would be there to-morrow.

I understand, however, that Signor Salandra was quite unable to give the desired assurances on the Italian side, and there is an impression that the situation is by no means improved. The Council, however, is anxious, almost to excess, to run no risk of embroiling matters further as a result of hasty words in the Assembly. Steps are, therefore, being taken to avoid discussion of the problem in the Assembly Hall for the next day or two, while the Council is still endeavouring to effect a final solution. This refers simply to immediate developments, such as Corfu.

Regarding the larger issues, such as the challenge to its competence, the League intends to say a good deal, but that can be left for the moment. It seems certain, however, that the Yugo-Slavs will appeal to the League regarding Fiume. That, indeed, is the only possible course for them to take. It is necessary, therefore, to face the proposal of a second test of strength between Italy and the League—with France this time likely to be completely opposed to the Italian claim.

FEELING IN LONDON.

OBJECT OF OCCUPATION ACHIEVED.

FROM A CORRESPONDENT.

LONDON, Monday Night.

Whatever the Italian view about the evacuation of Corfu, there is no doubt as to the view held in British and French official quarters. It is that Italy is bound, morally, to evacuate the island as soon as Greece has signified her acceptance of the conditions imposed upon her by the Ambassadors' Conference, and has paid over the deposit of fifty million Italian lire to the Swiss National Bank.

The occupation of Corfu and of the adjacent islands, according to the Italian Government itself, had no other object than to obtain satisfaction for the demands made by Italy. With Greece's acceptance of the conditions, these demands are guaranteed, and the evacuation should proceed immediately.

In diplomatic circles, it is regarded as highly probable that the question of the competence of the League to intervene in a dispute such as that of last week will be raised formally at that Assembly. If Italy, in spite of the Greek compliance with her demands, elects to remain in Corfu, a serious situation will arise, and the whole of the questions so peacefully resolved by the Ambassadors' Conference and the League, working in co-operation, will be dragged again into the foreground. The danger of this is realised, and every effort is being made to avoid any developments which would imperil the settlement.

NOTE TO AMBASSADORS.

GREECE INQUIRES ABOUT CORFU.

PARIS, Monday.

In its reply to the Conference of Ambassadors' Note, the Greek Government concedes the seven demands of the Note in their entirety, taking into account, it declares—apart from the fact that the special International Commission may conduct its inquiry beyond Greece's frontiers—the fact that the murder of the Italian officers was committed on Greek territory.

The reply adds that, having taken note of the statements made by the Italian Government, and having accepted *in toto* the demands made by the Conference, the Greek Government will insist on the evacuation of Corfu as soon as possible.

The Conference met this afternoon, and had this note before it. A *communiqué* issued after the meeting merely states that the Conference, after taking cognisance of the Greek reply and the Italian Note, discussed the technical details raised by Greece's acceptance of the Conference's Note of the 7th.

It is understood that the Conference discussed the date of the funeral of the murdered Italians and various ceremonial details, besides the instructions to be given to the Commission of Inquiry into the Janina murders, which, it is expected, will begin its work on the spot early in next week.

It is stated that the question of the evacuation of Corfu was not discussed.

The Conference will meet again to-morrow afternoon.

The Allied representatives on the Ambassadors' Conference have asked their respective Governments for precise instructions in regard to the conditions under which the Italian troops are to evacuate Corfu.—(Reuter.)

PREPARING FOR THE ELECTIONS.

The Government and Republican Parties, and also the farmers, are actively preparing in the Bantry district for the coming District Council elections.

LEAGUE OF NATIONS.

ITALO-GREECE SETTLEMENT NOTED.

GENEVA, Monday.

At this evening's meeting of the League Council, M. Politis intimated the acceptance by Greece of the decisions of the Ambassadors' Conference, and added that the money security would be deposited in a Swiss bank to-morrow at the latest.

The Council has addressed a telegram to the Ambassadors' Conference thanking it for its "courteous communication of September 7th," and adding that the Council "shares in the anxiety of the Conference for a prompt settlement of the Italo-Greek dispute, and hopes that it will be kept informed of the results of the decision taken; also of any discussions which may still take place on the subject."

FIUME QUESTION.

ITALY'S NEW PROPOSALS UNACCEPTABLE.

Reuter's Agency understands from circles in close touch with Jugo-Slav affairs that the Belgrade Government is quite unable to agree to Italy's proposal that Porto Barrosse and Sussak should pass under the sovereignty of Jugo-Slavia, but should remain indissolubly bound to the city of Fiume for ninety-nine years, particularly in view of the fact that the Treaty of Rapallo definitely recognised the Italian character of Fiume.

The view held in Jugo-Slav circles is that the Porto Barrosas question was definitely settled by the Treaty of Rapallo and a subsequent letter from Count Sforza, the Italian Foreign Minister in 1920, which definitely allotted the disputed quays to Jugo-Slavia.

It is understood that the Belgrade Government has requested the Italian Government to extend the date for the expiry of the Italian "ultimatum" beyond September 15, in order that negotiations may continue, and, if necessary, the whole question be referred to Swiss arbitration.

FRANCE'S INTEREST.

ARBITRATION BY SWISS PRESIDENT SUGGESTED.

PARIS, Monday.

Now that the Italo-Greek difficulty is considered to be virtually settled, attention here is concentrating on the question of Fiume, in which France is more directly interested than in the Italo-Greek dispute, owing to her close ties with the Little *Entente*.

People here hope that Signor Mussolini will agree to refer the dispute to the arbitration of the Swiss President, as stipulated in the Treaty of Rapallo, instead of carrying out his threat to resume freedom of action on September 15 in the event of a Jugo-Slav rejection of Italy's proposal to place Fiume, Sussak and Porto Barrosas as an economic entity under Italy's control, which the Jugo Slavs claim to be equivalent to the abandonment of the Treaty of Rapallo.

French diplomacy may be depended upon to play the *rôle* of mediator between Rome and Belgrade.—(Reuter.)

FRESH BALKAN DANGER.

BULGARIA MENACING YUGO-SLAVIA.

ATHENS, Monday.

Very considerable concern is being felt in Little *Entente* diplomatic circles here with regard to the situation which appears to be developing between Yugo-Slavia and Bulgaria, and the renewed activities of the Bulgarian comitadjis (independent commandoes), as reported here, are causing much anxiety.

A movement among Bulgarian comitadjis began a year ago but as M. Stambulisky opposed it, Serbia hoped that the Sofia Government would itself prevent incurrions into her territory. The number of bands, however, steady increased under the leadership of Todor Alexandroff and General Lazaroff, and, in spite of M. Stambulisky's efforts, incursions into Serbian territory occurred. Thereupon, Serbia demanded proofs of his good faith from M. Stambulisky, and the Serbo-Bulgarian pact was signed at Nish for common action against the comitadjis.

As the result of the signature of this pact, it is alleged that the comitajdi leaders instigated the murder of M. Stambuilsky. The Zankoff Government, which succeeded the Stambulisky *regime*, promised Serbia to respect the treaty of Neuilly and the Nish pact, but since its advent to power the bands, it is reported here, have been increasing every day, and now some have penetrated into Serbian forests in Macedonia, burning villages and pillaging.

This, it is maintained, has been done to demonstrate the comitadjis's belief that the strength of Jugo-Slavia is make-believe and that the ultimate *status* of Macedonia has not yet been settled.

On the eve of the Corfu affair exceptional activity was noticed among the revolutionary committees in Sofia. Great numbers of unemployed were called to arms, equipped, and sent south to Djumaia, Petritch, Menelik and Nevrekop.

I learn from a reliable source that the comitadjis are a real army, numbering at least 50,000, and that the more the crisis extends the more their strength increases. I learnt from the same source that during the past fortnight a number of lorries have been carrying ammunition, arms, and food supplies from Sofia to Djumaia every night, and that an irruption into Serbian territory is planned for a later date.

As the Serbo-Macedonian gendarmerie are insufficient to protect Serbian territory, detachments of the Uskub Army Corps are being held in readiness to prevent incursions of Bulgarian soldiers disguised as comitadjis. It is not improbable that Belgrade will hold Sofia responsible for these alleged comitadji operations.—(Press Association's Special Correspondent.)

WARSHIPS FOR SALE.

WASHINGTON, Monday.

The Navy Department has requested bids for twenty-one battleships and cruisers which will be eliminated from the Navy under the Washington Navy agreement. Each ship will be sold as a whole, but the purchasers must complete "scrapping" within eighteen months.—(Reuter.)

BILLS FOR THE NEW DAIL.

LOCAL GOVERNMENT REFORM.

SOME CONTROVERSIAL MATTERS.

BY OUR POLITICAL CORRESPONDENT.

Within another week the final draft of the new Local Government Bill will have emerged from the hands of the draughtsmen, so that the measure will be ready for immediate consideration, if the Dail should decide to receive it before the end of the present month.

It is believed to be the desire of the Government that this bill should be taken at a very early date, and in the circumstances it is not improbable that its introduction in the Dail will precede that of the new and very important Judiciary Bill.

In these measures great changes in the existing Local Government and Judiciary systems are contemplated, but that they will be of a more far-reaching and drastic character in the case of the Local Government may be taken as certain. There is much speculation as to the general terms of the Local Government Bill, and the interest with which it is awaited is heightened by the near approach of the local elections. The bill may prove to be of an unusually controversial nature. It is said to contain at least three or four clauses that may meet with considerable opposition in and outside the Dail before they finally become law. The broad policy of the bill will be found to be an effort to achieve greater efficiency and greater economy in Local Government administration, its main provisions being designed to that end. Local bodies, it is thought, are sometimes liable to become "too representative," and thus unwieldy and cumbersome. One of the principal clauses of the bill will seek to remedy this by reducing the numerical strength of all Boards and Councils.

FUNCTIONS OF COUNTY COUNCILS.

A recasting of the work and general functions of County Councils is one of the changes that are predicted. It is suggested that the duties of District Councils may in the near future be entirely discharged by the County Councils. This would mean the abolition of the lesser bodies. It is pointed out that there is little in the work of the District Councils that might not safely be transferred to the County Councils, the latter being sufficiently representative in character to deal justly and adequately with it. What would be an important feature of the new Local Government policy is mentioned in connection with the above provision. It is suggested that labourers' cottages may finally be sold to their occupiers or likely tenants at a round sum, thus for good and all relieving the Rural Councils—or, if not Councils—they are to be abolished, the County Councils—of the task of rent collection and, in fact, any further liability in the matter of repairs, re letting, etc.

The most likely opposition to such a proposal would base itself on the fact that State expenditure on the erection of the cottages had been considerable, and that the disposal of them at round sums could not possibly result in economy sufficient to recoup the Government for the past outlay. In support of the proposal, however, it will probably be argued that a general increase in efficiency would result, and that, all things taken into account, the end would be found to have justified the means.

POOR LAW ADMINISTRATION.

Sweeping changes in the Poor Law branch of the Administration are also said to be contemplated. The number of Boards of Guardians in the Free State have already been reduced considerably by amalgamation. It is not unlikely that they will be reduced still further, while the membership roll of individual Boards may also be curtailed.

The proposals outlined above, I understand, are likely to find a place in the new bill. They are calculated to evoke considerable discussion generally, and possibly as much opposition from particular directions. The measure is bound also to exercise a certain influence on the local elections, which must prove to be the test of the ratepayers' faith in the new policy of Local Government administration, which will be placed before them for their approval or disapproval, as they think fit.

As the elections have been fixed for the first fortnight in November, the bill (if the elections are not to be postponed) must be received by the Oireachtas at a very early date.

In his parting speech to the members of the last Dail, the President gave some hint as to the character of the legislation that awaited early consideration. He mentioned three important measures which they had not been able to produce before the dissolution. The most important of these, he said, was the Judiciary Bill, the second was the Ministries Bill and the third the Patents, Tradesmarks and Copyright Bill. Two of them, he pointed out, had been actually prepared, and were ready for introduction on the re-assembly of the Oireachtas, while the third was (then) almost complete.

The nearness of the Co. Council Elections, however, has probably upset original intentions, and the Local Government Bill, in view of the urgency of the measure, may take precedence of the others mentioned.

TROUBLED SPAIN.

EARLY FALL OF CABINET EXPECTED.

IRISH TIMES FOREIGN SERVICE.

FROM OUR OWN CORRESPONDENT.

MADRID, Monday.

It is the general opinion of political experts here that the present Ministry is sure to fall, and that Spain will be governed either by a military dictatorship or by an energetic new Cabinet, under Count Romanones. Political prophets give the present Government until October 15 to crash on the rocks of the Moroccan war, the taxation issue, or the Tangiers problem.

Señor Gasset, the retiring Minister of Public Works, declares that he left the Cabinet because he could not tolerate the spectacle of Spain scattering money on a new war in Africa at a time when the country needs money desperately for roads, canals and irrigation. Señor Gasset bitterly opposed the project of the new campaign, based on the plans of the aged General Weyler.

"At the present moment," he asserted, "Spain needs irrigation more than it needs any colony, dependency or other expensive possession."

CYPRUS-GREECE UNION.

NEW APPEAL TO BRITAIN.

Reuter's Agency is informed that M. Spiro Araouso, delegate of the Cyprus National Assembly, now on a mission to this country in connection with the proposed union of the island with Greece, has informed His Majesty's Government that the National Assembly, though greatly disappointed at the statement of the Colonial Secretary that any question of union with Greece must be considered as closed, hoped that the noble traditions of the British nation would some day prevail, and satisfaction be given to the national aspirations of the Greek population of the island.

The Assembly, in their desire to co-operate with the British Government, had decided to accept the proposed increase in the number of Greek Christian representatives, coupled with a corresponding increase in the number of British official members; but this acceptance was conditional on the immediate dissolution of the present Legislative Assembly and the carrying out of elections, enabling the electors to return to the Council genuine representation.

M. Araouso suggested that the Legislative Council should be empowered to appoint a Committee to deal with financial matters and annual estimates before submission to the Cyprus Government.

CANADIAN EXHIBITION.

TORONTO, Monday.

The Canadian National Exhibition, which, it is claimed, is the largest annual Industrial Fair in the world, closed on Saturday. The aggregate attendance for the two weeks was 1,493,000, which exceeds last year's record by 120,000.—(Reuter.)

DESTROYERS DASH ON SHORE.

DETAILS OF AMERICAN NAVAL DISASTER.

"FOLLOW-MY-LEADER" PRACTICE CRUISE.

SAN FRANCISCO, Monday.

A dense fog was responsible for the loss of the seven destroyers, all of which were piled up on the rocks off the Arguello Light on Saturday night.

The flotilla, under the command of Captain Watson, was engaged in practice cruising. The 25 men who perished were trapped in their bunks and drowned. Within two minutes after the crash the destroyers capsized. More than 500 of the men were rescued, of whom 15 were seriously injured. A hundred others, in spite of cuts and bruises, swam to safety over the rocks.

The destroyers were travelling in formation at a speed of 20 knots. A heavy sea was running, and there was a dense fog when the leader of the flotilla ran ashore. Carried ahead by a strong tide the others "piled up" in quick succession. To-night the seven lie along the shore at intervals of 250 feet. All the ships will be total losses. The sea is sweeping over the Chauncey, which is resting high on the rocks. The Delphy broke up during the night, carrying down with it Seaman Pierson, who, blinded by oil and with both legs broken, had been lashed to the mast in the hope that he might be rescued later.—(Reuter.)

NO TRACE OF LINER.

FATE OF ELEVEN MEN IN DOUBT.

SANTA BARBARA, Monday.

The Mail Pacific liner Cuba is believed to have sunk after striking the western end of San Miguel Island. The search for the vessel has proved unavailing. Some of the crew and passengers have been picked up by a destroyer and landed at Los Angeles, and others are coming here on board an oil tanker.

The fate of Captain Holland, the purser and steward of the vessel, and eight seamen, who remained on board to guard two and a half million dollars' worth of silver bullion which the vessel was carrying, is not known.—(Reuter.)

TIDAL WAVE THEORY.

WASHINGTON, Monday.

According to the theory advanced by high Naval officials, the disaster to the American destroyer division off the Californian Coast was caused by tidal waves and other seismic disturbances following the Japanese earthquake.

While definite reports are still lacking, officials said to-day that it was evident that there had been a very unusual sea disturbance on Saturday and Sunday.

A message to the Navy Department from the Commander of the Pacific Fleet states that no movable material can be salved from the seven destroyers until the heavy surf has abated.

Five hundred survivors are being taken by special train to Santiago. When they started hardly one wore a complete uniform, many were clad only in pyjamas, while others were wrapped in blankets, and several still had emergency lifebelts around them.

The loss in naval material is only of slight consequence, as nearly two hundred American destroyers have been placed out of commission and are tied up in various naval yards.

POLAND AND THE LEAGUE.

REPUBLIC'S TREATMENT OF GERMAN SETTLERS.

THE HAGUE, Monday.

The Permanent Court of International Justice, yesterday, giving the consultative decision asked for by the League of Nations with regard to the treatment by Poland of certain settlers, state that in the opinion of the Court the matter comes within the competence of the League of Nations, and that the attitude of Poland does not conform with her international obligations.

It will be remembered that Poland expelled certain German settlers, who were holding their land before the armistice under rent agreements, by which the land had not been definitely ceded to them, or else under leases concluded before November 11, 1918, which were exchanged for rent agreements after that date.—(Reuter.)

RESTAURANT SCENE.

SCUFFLE BETWEEN ITALIANS AND GREEKS.

ROME, Monday.

A message from an Italian source in Athens states that while the Italian military *Attaché*, Colonel Perrone, accompanied by the Italian naval *Attaché*, Signor Matteucci, and Colonel Gardini, all dressed in mufti, were dining last night in a restaurant at Athens, the first-named overheard at a neighbouring table some offensive remarks concerning Italy.

Colonel Perrone asked for an explanation from one of those engaged in the conversation. The man, however, made an arrogant reply, confirming his offensive remarks.

Colonel Perrone then cuffed the man, who tried to retaliate by throwing a bottle. The Italian naval *Attaché*, however, prevented him from doing this by striking him on the head with his stick.

The other persons (says the message) who were sitting at the same table then expressed their regret at the action of their comrade and deplored what he had said about the Italians. The Italian officers then left the restaurant.

The Italian Minister at Athens (the message concludes) later protested to the Greek Minister of Foreign Affairs against "the provocative conduct of the Greeks towards members of a foreign mission." The Minister for Foreign Affairs expressed his extreme regret at the incident.—(Reuter.)

FOOT-AND-MOUTH DISEASE.

SOUTHAMPTON OUTBREAK.

Owing to an outbreak of foot-and-mouth disease near Southampton, the Piers and Harbours Committee of Jersey have issued an order prohibiting the importation of hay, straw, and cattle from the whole of Great Britain and Ireland.

GERMANY'S CURRENCY CRISIS.

BERLIN, Monday.

The Imperial Cabinet to-day discussed the currency crisis. It was unanimously decided to endeavour to solve the problem by the establishment of a gold note bank. This institution will, by law, be completely independent of Imperial finances, but will be connected with the Reichsbank.

HUNGARY AND YUGO-SLAVIA.

BUDAPEST, Monday.

According to a semi-official Geneva message published here, Count Bethlen, the Hungarian Premier, with M. Daruvary, Minister for Foreign Affairs, had a conversation yesterday with Dr. Nintchitch, the Yugo-Slav Minister for Foreign Affairs. Its purpose was to seek to bring about a *rapprochement* between Hungary and Yugo-Slavia. It was agreed that the way should be prepared for negotiations on pending questions—in the first place, those of an economic and commercial nature.—(Reuter.)

LIMERICK AND THROUGH RATES.

The question as to the position of Limerick in reference to through rates was referred to at the meeting of the Harbour Board yesterday, and it was decided to write to the Secretary of the Railway and Shipping Conference with a view to having Limerick placed on the same basis as Dublin, Cork, and Waterford.

FREE STATE JOINS THE LEAGUE.

PRESIDENT ADDRESSES THE DELEGATES.

"SOLEMN COVENANT TO PROMOTE PEACE."

Reuter's Correspondent at Geneva telegraphed yesterday:—The Assembly of the League of Nations to-day unanimously voted in favour of the admission of the Irish Free State to the League of Nations. The result of the vote was received with loud and prolonged cheers.

President Cosgrave addressed the delegates in Gaelic, says the Press Association's Special Correspondent. The following is a translation of a portion of the speech:—

"In the name of God, to this Assembly of the League of Nations, life and health.

"We are the delegates of the Saorstat Eireann, its Parliament and Government, who come to declare to you that the Saorstat Eireann desires to acquire membership of the League, and to participate in the great work of the League. You have unanimously agreed to this request. We have found a generous welcome from you all. We thank you, and pray that our peace and friendship may be everlasting."

Continuing in English, President Cosgrave, speaking in the name of the Irish Free State Government and the Irish delegation, said that Ireland had now entered into a new bond of union with her sister nations, great and small, who were represented at that magnificent world concourse.

"After a long journey of tribulations," he declared, "an international treaty has brought to Ireland a peace by which the hostilities and bitterness of the past shall cease to inspire hymns of battle, and shall merge into the pages of history. To-day, with all the nations of this Assembly, Ireland joins in a solemn covenant to exercise the powers of her sovereign *status* in promoting the peace, security, happiness, and the well-being of the human race."

In conclusion, President Cosgrave said that on his return to his country he would take part with his own patriotic people in the enormous work of national reconstruction and consolidation, in which the kind welcome that they had received at the Assembly would cheer and sustain them.

LANDMARK IN HISTORY.

EQUALITY IN EMPIRE PARTNERSHIP.

IRISH TIMES FOREIGN SERVICE

FROM OUR DIPLOMATIC CORRESPONDENT.

GENEVA, Monday.

There are from time to time moments at Geneva that constitute a definite landmark in the history of some nations and, in a lesser degree, of the League of Nations itself.

Such was the case this morning when, just before 12.30 p.m., a slight, fair-haired figure, with a roll of manuscript in his hand, mounted the tribune and, amid applause such as has never before greeted the admission to the League of a new State, proceeded to address the assembly in words intelligible to no one in the hall except the speaker's own colleagues of the Irish Free State delegation.

President Cosgrave contented himself with half a dozen sentences in Gaelic, and, having thus placed the traditional language of his country on official record, he continued, in English, a wholly admirable declaration of Irish faith in the League, and an expression of gratitude at her admission by the unanimous vote of its members.

Lord Robert Cecil had intended to round off the occasion by a few words expressing British satisfaction at the Free State's assumption of a place of equality with Great Britain and her Dominions at Geneva, but he was unfortunately detained by a meeting of the Council till after the ceremony of admission was over.

It was obvious that every member of the Assembly saw in the circumstances which made the Irish Free State's admission possible the triumph of those principles for which the League essentially stands, and M. Meierovich, the very able Prime Minister of Latvia, who, as Chairman of the Sub-Commission which has considered Ireland's application, formally moved her admission this morning, added a few sentences of singular felicity on Ireland's achievement and Great Britain's liberality of policy.

Mr. Cosgrave and his principal colleagues can only remain here till the end of the present week, as the Dail meets in Dublin on the 19th, but they will be ably represented after their departure by some of the delegates-substitute now here.

IRELAND'S DISINTERESTEDNESS.

The Press Association's Special Correspondent at Geneva telegraphed last night:—Mr. Desmond Fitzgerald, in a statement to the assembled journalists this evening, described the past and present conditions in Ireland. He said that in joining the League Ireland had no axe to grind; she wanted to give her best to the world, and receive the best from the world.

TUTANKHAMEN'S TOMB.

THREE YEARS NEEDED FOR INVESTIGATION.

Mr. Howard Carter, lecturing on the discovery of King Tutankhamen's tomb to the Royal Scottish Geographical Society in Edinburgh last night, said that the tomb probably represented that of a nobleman of the period rather than that of a youth of royal blood. In the tomb domestic affection was the dominant idea rather than the austere religious conventions that characterised other royal tombs in the Valley of the Kings.

The task of dealing with the ante-chamber and the sepulchral and inner chambers, he said, would require probably two or three winters' work.

MR. DE VALERA AND THE DAIL.

A REPUBLICAN DENIAL.

The Republican Publicity Department states that a report circulated in certain newspapers, to the effect that "Mr. de Valera had sent out a message urging the Republican members to take their seats, etc.," is false. It adds that the stringent conditions imposed on him "not only preclude his sending out any message to his colleagues, but also prevents his receiving any books or newspapers, or even news of the results of the election."

PIRATES AS PASSENGERS.

SHIP LOOTED AND HOSTAGES TAKEN.

HONG KONG, Monday.

Fifty armed pirates, travelling as passengers, at midnight on Saturday "held up" the China Merchants' Steam Navigation Company's steamer, Hsin Chang, on a voyage from Canton to Hong Kong. Captain Newburgh, who was in command of the vessel, was surprised in his cabin, and, with his chief and second officers and second engineer, was ordered to the wheelhouse under an armed guard. The chief engineer was taken down to the engine-room.

The pirates ransacked the Hsin Chang, and carried off more than 20,000 dollars worth of loot. Two of the ship's officers and nine Chinese passengers were taken as captives, to be held for ransom. The pirates did not fire a single shot.—(Reuter.)

POPE RECEIVES THE BISHOP OF CLIFTON.

ROME, Monday.

The Pope to-day received in private audience the Right Rev. George Ambrose Burton, Bishop of Clifton, England, who gave a report on his diocese. The Pope showed great interest in the religious and cultural affairs of Clifton, and enquired about the schools, especially Downside. He rejoiced at the increase in the number of children attending the elementary schools.—(Reuter.)

TO-DAY'S LONDON PAPERS.

THE U. S. NAVAL DISASTER.

STRANGE OCCURRENCE.

The Times, in a leading article on the United States Naval disaster, says:—We are told that the destroyer commanders were steaming their ship at 20 knots and reckoned that they were still eight miles from land. Such a miscalculation—if the information be correct—is hardly imaginable in ordinary circumstances. But it seems to be established that since the earthquake, which devastated Japan, extraordinary heavy tides have prevailed in Eastern Pacific waters, and the sea currents may have been thrown out of their normal courses. Thus, there may be an intimate connection between the land shock in Japan and the sea calamity off the coast of California.

Great Britain's sympathy with Japan has already been expressed, in word and in kind, by all classes of the community; equally widespread will be the sympathy of the nation, whose home is on the water, with the nation whose Fleet was the closest companion of our Fleet in the Great War, and has now suffered so strange and so grievous a loss.

DOUBTS ABOUT CORFU.

ITALY'S INTENTIONS.

The Times says:—It is very unfortunate that doubts should be allowed to linger as to Italy's intention to evacuate Corfu. There are none, of course, as to her purpose to evacuate some time. She is pledged absolutely to that, but so far some uncertainty exists as to the moment when she means to fulfil her pledge. We trust that it is without foundation, but unquestionably it receives some support from the want of precision in the terms of Signor Mussolini's Note to the Ambassadors' Conference and in those of the semi-official *communiqué* issued in Rome on Sunday.

The tone of the Roman Press and the proceedings of the Italian authorities in the island do not encourage the hope of a speedy evacuation. The newspapers intimate that Italy means to stay in Corfu until after the indemnity has been fixed and paid.

The late Cardinal Newman has recorded, in connection with a controversy once famous, that "understandings" are dangerous things on which to rely. There was, as we have stated, a perfectly clear understanding when the Note of the Ambassadors to Greece was signed that Italy would evacuate Corfu directly after the honorary reparations to her had been made, and that she would not occupy the island until the money to be awarded her had been paid. The Italian Ambassador to France signed the Note with his British, French, and Japanese colleagues, but if the Roman newspapers represent the attitude of his Government, this "understanding," it would seem, has proved a broken reed for the Conference to rest upon. There is but too certainly a misapprehension somewhere. Either Baron Avezzano failed to understand the unwritten supposition on which they signed the Note, or they misunderstood his meaning when he signed it. A few frank words from Signor Mussolini would remove all possibility of doubt and clear up the situation. But Signor Mussolini has an engagement at Milan. The words have not been spoken, and the doubt remains in Paris as well as in London.

THE LEAGUE OF NATIONS.

REPLY TO AMBASSADORS.

Writing of the League of Nations *The Times* says:—Yesterday the League of Nations was occupied with other matters. The Assembly met and welcomed the Irish Free State to the ranks of its members. We do not learn that the Council transacted any important business, or even that it held a sitting, and the text of its reply to the latest communication of the Ambassadors naturally comes to us, not from Geneva, but from Paris. Nothing could be more exquisitely courteous. The Council, Viscount Ishii writes, "sharing in the anxiety of the Conference to see the Greco-Italian difference settled as soon as possible," are happy to note that the documents they sent to Paris have been useful to the Conference. They thank the Conference for having informed them of its deliberations, and they hope to be kept informed of the results of the decisions and of any subsequent deliberations on the subject.

That is not quite the tone in which the world once expected the highest organ of the supreme Tribunal among the peoples to speak. It is, however, at present a sensible tone.

RUHR PESSIMISM.

GERMAN COMMENT ON M. POINCARE'S SPEECH.

BERLIN, Monday.

M. Poincaré's speech at Damvillers yesterday is not very hopeful, nor is it calculated to improve the prospects of an early agreement with France, is the opinion of the majority of the Berlin newspapers, although they admit that it still leaves the door for negotiations open.

It is understood that Herr Stresemann, Chancellor, will probably reply to M. Poincaré in a speech on Wednesday.

The *Lokalanzeiger* remarks that it requires a great deal of optimism to expect a *rapprochement* from a discussion wherein the stronger party so uncompromisingly maintains his standpoint.

The Monarchist *Kreuzzeitung* dismisses the speech by saying that the sole answer possible is to intensify passive resistance.

The Socialist *Vorwaerts* is also rather pessimistic, and says that if France makes the evacuation of the Ruhr dependent on unfulfillable conditions and shows her intention permanently to remain in the occupied territory, then no one will believe that a real understanding between France and Germany can be reached on this basis.

Herr Stinnes's organ, the *Deutsche Allgemeine Zeitung* says that the will of the new Government and of the entire German people to come to a final agreement with France is beyond all doubt, but speeches such as M. Poincaré's are not very encouraging.

The Catholic organ, *Germania*, also emphasises the desire of the Government to come to an agreement, and expresses the hope that M. Poincaré will now sit down at a round table, where alone businesslike discussion and a real solution are possible.—(Reuter.)

SEPARATIST DEMONSTRATION.

PARIS, Monday.

The following Duesseldorf message is published here:—Separatist demonstrators belonging to the Freie Rheinland Party, numbering about eight thousand, held a meeting in the market place at Treves yesterday. There were some disagreeable scenes between separatists and counter-demonstrators, but order was restored by the police.—(Reuter.)

COLOGNE AREA.

BRITISH AUTHORITY OVERRIDED.

COLOGNE, Monday.

On the orders of the British authorities, the German police arrested three dangerous agitators, who were to be deported, at Freschen, a village in the centre of the brown coal area situated on the outskirts of Cologne, with an unenviable reputation for the rudeness of its mining population.

Last night a mob, consisting of several thousands workers, suddenly appeared outside Freschen police station, demanding the release of the men. The situation became threatening, and reinforcements were telephoned for from Cologne, but before they could arrive the Syndicalists themselves succeeded in obtaining help from another quarter.

A Belgian officer, with an escort of officers, crossed the frontier in his car into the British area, drove to Freschen, and ordered the German police to release the Syndicalist agitators who had been arrested by our orders. The officer put these men in his car, and conveyed them to Belgian occupied territory. The Belgians state that one of the men, though living in Freschen, was in Franco-Belgian employment.—(*The Times* Correspondent.)

THE JAPANESE DISASTER.

OFFICIAL REPORT OF DAMAGE.

DEATH ROLL OF 30,000 IN TOKIO.

ECONOMIC CONDITION OF COUNTRY.

The following official information has been received by the Japanese Embassy, London, from the Foreign Office, Tokio:—

"On September 2nd a temporary relief bureau was established in Tokio, under the Presidency of the Prime Minister, the Minister for Home Affairs being Vice-President. Martial law has been proclaimed in the Prefectures of Tokio and Kanagawa (the capital of the last-named Prefecture is Yokohama), and the Emergency Commandeering Act has also been promulgated.

"As regards material damage in Tokio, it was ascertained on September 3rd that the following wards were almost entirely destroyed by fire, which was finally got under control that morning:—Honjo, Fukagawa, Nihonbashi, Kyobashi, Kanda, and Asakusa. About half of the wards of Hongo, Shiba, Yotsuya, and Shitaya were destroyed, and Koishikawa, Kojimachi, and Akasaka were partially burnt down. The Ushigome and Azabu wards alone entirely escaped damage by fire.

"The state of agitation caused by the unfounded rumours of incendiarism and acts of violence on the part of Koreans has calmed down as the result of the precautionary measures instituted by the military authorities.

THE CASUALTIES.

"The death roll in Tokio is estimated at between 20,000 and 30,000. Among the casualties were Princess Hiroko of Kuni, who was killed at Odawara; as were Prince Muromasa of Higashi-Kuni at Kugenuma, and Princess Yamashina at Kamakura. The Dowager Princess Kayo, who was also staying at Kamakura, was injured.

"Considerable confusion was caused in Tokio by the rush of refugees to escape to the surrounding districts, which had been untouched by the disaster. Some food scarcity was experienced for a time, but as large quantities of rice, wheat, and other provisions are now coming in from various quarters of the country, specially assisted by the activities of the entire Navy, supplies are becoming more adequate.

"His Majesty the Emperor has sent 10,000,000 yen to the relief fund, with a message of fervent sympathy for the sufferers.

"The districts most severely affected by the earthquake are—Numadzu, Ito, and Chiba. The towns of Yokohama, Yokosuga, and Odawara have suffered the greatest amount of damage, eighty per cent. of the houses in all three places having been destroyed by fire.

RAILWAYS RESTORED.

"The railway traffic has been completely restored except on a portion of the Tokaido line, but a few more days are still necessary to complete the repairs to the telephone system. Although the chief centres of business in Tokio and Yokohama have been completely destroyed, order is maintained. The buildings of the Bank of Japan, the Yokohama Specie Bank, the Industrial Bank of Japan, the Bank of Taiwan, the Mitsubishi Bank, and the Sumitomo Bank remain intact, and the payment of small sums, not exceeding the limit set by the moratorium, has taken place since the 8th inst. When the Imperial sanction has been received for the opening of the vaults of the Bank of Japan and the issue of bank notes, assistance will be rendered to the smallest banks in the country, which will thus greatly improve general credit transactions and facilitate the resumption of business.

"In spite, therefore, of the magnitude of the loss sustained the economic condition of the country will, it is hoped, be restored speedily to a normal state. The Bourses at Osaka and other centres are shortly resuming operations, which will doubtless tend to allay public anxiety. General trading and economic operations will be carried out at Osaka and Kobe."

NIGHT IN TOKIO.

WEARY SEARCH FOR MISSING FRIENDS.

TOKIO, Sunday.

Under the supervision of the British and American Embassies the first foreign refugees left Tokio this morning. They were taken to Yokohama by destroyers, and there transhipped to liners. Others, detained by business connections, have gone up country, or into the devastated areas in search of news of missing relatives, but there are still many foreigners in Tokio uncertain what steps to take owing to the complete inability to foresee developments. It is now reported that the Government may remove temporarily to Kyoto.

On the outskirts of the city the gruesome task is being discharged of burning heaps of dead after saturation with kerosene. Food distribution to natives continues in face of difficulties. All day and all night the streets are trodden by hungry, weary seekers for relatives. These carry a small banner bearing the names of missing friends, parents or children, or cry their names till their voices crack in the hope of waking a response from among the famishing multitude. Night has special terrors. Every rumour is then multiplied a hundredfold, but the endless procession goes on. Every pilgrim carries a Japanese paper lantern and staff, and in the vague greyness of night the moving throng gives the impression of a fantastic drama without words. Strong winds blow clouds of white choking dust, and a hundred-a march with handkerchiefs held over their faces. To many *Quo vadis?* is still the unanswered question.

One of the worst horrors of the week of terror was in the Yoshiwara district, where hundreds of people fleeing from the fire leaped into

hence some business men have removed only a short distance outside the city.

Yokohama stinks to heaven, a dreadful pyre, and there the foreign death roll is heaviest.

We ask ourselves what will be the political outcome of this catastrophe. One can see the end for many years of emigration and naval questions, partly on account of depopulation and financial loss, partly because it is inevitable that Japan must concentrate for years on reconstruction, requiring foreign capital to support it.

Singapore, where the naval base contention has been a red rag to some extremists, has sent welcome relief, as also has Australia.—*The Times* Correspondent.

STATE OFFICES.

MANY ESCAPE THE FLAMES.

OSAKA, Monday.

With the exception of the Home Office and the Finance Department nearly all the official buildings in Tokio escaped the flames. The Foreign Office, the General Staff Office, the Navy Department, the Diet buildings, and the Russian, Italian, Belgian and German Embassies are still standing, though they have been badly shaken and are, in some cases, uninhabitable. France, America and China, are the only countries whose Embassies or Legations have been burned. The British Embassy building is uninhabitable. The Tokio Central Station is standing, as are also all the big buildings flanking it on both sides, and the commercial quarter, generally known as Marunouchi.

BRITISH VICE-CONSUL.

SAVED BY A CANADIAN.

NAGASAKI, Sunday.

Mr. Ardacke, a Canadian resident, who passed the ruins of the British Consulate in Tokio immediately after the earthquake, saw a man struggling in the ruins, and, on going to his rescue, found that it was Mr. Boulter, the British Vice-Consul, who was badly injured about the face and head.

Mr. Purlington, a mining engineer, and his son were killed, but his wife and daughter were saved. Mr. Purlington carried his daughter to safety and returned for his son, who was caught in the wreckage of their house. Both were buried under falling walls.

Captain David James, a British subject, organised a rescue party, including fifty coolies, and made two trips into the stricken zone, conducting refugees to Miyanoshita. The coolies carried those who were not able to walk.

Mr. Tom Nee, the manager of the Horne Company, who was at Miyanoshita when the earthquake occurred, has arrived at Kobe with nothing but the clothes on his back, having lost everything in the wreckage of the hotel where he was staying. This is the second misfortune of this nature which Mr. Nee has suffered, as his belongings were destroyed in the fire at the Imperial Hotel at Tokio eighteen months ago. Mr. Nee states that he has lost a valuable collection of curios, which he had placed for safety at three different safes in Tokio and Yokohama. All these have been burned down. Mr. Nee has been advised that all Messrs Horne's employés are safe.

EPIDEMIC OF FEVERS.

WASHINGTON, Monday.

Mr. Woods, the United States Ambassador in Tokio, in a cabled report to the State Department, states that fever epidemics have broken out in Tokio, and that it is imperative that a million dollars of the American Red Cross Funds should be placed immediately at the disposal of the Japanese Relief Committee for the purpose of purchasing medical supplies and food as quickly as possible.

LEAGUE'S DAY OF MOURNING.

GENEVA, Monday.

M. Pust (Esthonia) before the conclusion of this morning's sitting of the Assembly of the League of Nations, expressed his warmest sympathy with Japan in her most dire calamity, and proposed the suspension of the sitting as a sign of mourning.

Mr. Adachi (Japan) returned his thanks in an eloquent speech, in which he said that it was a consolation that that great assembly had in Japan's hour of trial expressed cordial sympathy, which would long remain engraved in the mind of the Japanese people.

The sitting was thereupon adjourned.

LONDON RELIEF FUND.

The London Mansion House Relief Fund yesterday reached £80,000.

ANOTHER SHOCK.

FAENZA, Monday.

A violent earthquake shock lasting about two hours was registered here at twelve minutes past eleven last night. The centre of disturbance was about 6,000 miles away, in a north-easterly direction.—(Reuter.)

MADAME FAHMY ON TRIAL.

THE "TRAINING" OF WOMEN.

The trial opened at the Old Bailey, London, yesterday, of Madame Fahmy, for the murder of her husband, Ali Kamel Bey Fahmy, a well-known Egyptian, who was shot at the Savoy Hotel.

The chief witness yesterday was Said Enani, the dead man's secretary, who, in a long cross-examination, said that his employer and wife were always quarrelling, but he did not know that Fahmy swore on the Koran that he would kill her, or that accused was in fear of her life.

Replying to the judge, defending counsel said that he wished to show that accused really thought that Fahmy would kill her.

Counsel produced a letter written by Fahmy to accused's sister. It referred to:—"The question of my marriage, unfortunately, with Munira (accused). Ha! ha! ha! Just now I am engaged in training her. Yesterday, to begin, I did not come in to lunch or to dinner, and I also left her at the theatre. This will teach her, I hope, to respect my wishes. With women one must act with energy, and be severe."

The trial was adjourned until to-day, it being intimated that accused would give evidence when the time came.

UNEMPLOYMENT IN ULSTER

29,730 MEN AND WOMEN.

Ulster's unemployment figures up to the end of August for the principal industrial trade groups are as follow:—

Shipbuilding, engineering, and ironfounding—8,610.

Tailoring trades, dress and blouse-making, etc.—2,403; of whom 2,003 are females.

Building trade—3,104.

Manufacture of food, drink and tobacco—1,871.

Flax and linen trades—11,137; or 3,576 males and 7,561 females.

Distributive trades—2,605.

The total is 29,730.

During the five weeks ended 27th August, 1923, Belfast Employment Exchanges filled 2,135 vacancies notified by employers.

WAR MEMORIAL UNVEILED.

In Gilford Presbyterian Church on Sunday afternoon the Rev. J. Knowles, B.A., unveiled a war memorial tablet to the memory of the men of the district who fell in the war, and an inscribed roll of the names of men who served. There was a large congregation, which included sixty ex-Servicemen, who wore their war decorations.

The sermon was preached by the Rev. J. Knowles, and when the unveiling ceremony took place the "Reveille" was sounded.

After the dedicatory prayer and the reading of the names of the men on both lists, the "Last Post" was sounded, and the Benediction was pronounced.

The Swansea Corporation workers' wages dispute has been settled. The men have agreed to accept a reduction of 1½d. an hour at once and a further reduction of 1d. an hour next January. The two reductions will bring the wage rate down from 1s. 4d. to 1s. 1½d. an hour.

DEAD MEN ON JURY LISTS.

COMPLAINTS AT REVISION SESSIONS.

DUBLIN'S OVERWORKED 3,000 JURORS.

Mr. R. J. Kelly, K.C., Revising Barrister, assisted by Sir George Fottrell, Clerk of the Peace, yesterday at Green Street Courthouse commenced the revision of the jurors' lists for the Borough of Dublin. Mr. P. Sweeney and Mr. Robinson, Associate and Assistant Associate, respectively, who will have much to do with jurors in Court later on, were in attendance, as also were rate collectors and officials from the Town Clerk's office.

MINISTRY'S LETTER.

Sir George Fottrell read a letter from the Ministry of Local Government, stating that the Minister was informed by the Minister for Home Affairs that the names of persons removed from the jurors' lists by the Revising Barrister at the annual revision, on the ground that such persons are dead or over age, have been included by the local officer in subsequent lists prepared by him for revision, with the result that public inconvenience has been caused. With a view to avoiding such inconvenience, he pointed out that the Revising Barrister by expunging the name on the grounds above set forth effects its permanent exclusion, and that the name should not be included in any future list. The local officers were, therefore, directed to take special care that the names of all persons expunged by the Revising Barrister at the annual revision on the ground of death, or of age exceeding 65 years, shall be omitted from all future lists of jurors prepared for revision.

THE PREPARATION OF THE LISTS.

Mr. Thomas Gallagher, Deputy Comptroller of Rates, said that he desired to thank the Sub-Sheriff (Dr. Sherlock) for having sent him a marked list of jurors, which had facilitated the preparation of the general list that was now before the Revising Barrister. The list that was in force this year had been prepared from one that had not been revised for two years by the collectors making the necessary alterations and additions from information gathered by them under considerable difficulties. Absolute accuracy could not be insured for the list in force any year. It was prepared in July each year by the rate collectors from information obtained in May and June; it was then printed in August and revised in September, and only came into operation in the following January, so that under that system there would always be on the list many names of ineffective jurors.

The remedy for this would be, in his opinion, the creation of a permanent list of jurors, to be revised every three or six months, by striking out those who had ceased to be qualified and adding the names of newly qualified jurors, notice to be given to every person about to be placed on the list for the first time. This would not materially increase the number of jurors. The number on this year's list when first prepared was 9,550. By direction of the Ministry of Local Government, the names of persons over 65 years of age, who had already been exempted, were removed, numbering 787. Of the remainder, 1,855 were entitled to exemption, and were so marked, leaving 4,948 men and 2,085 women liable for service as jurors. There were 1,852 men and 348 women entitled to be special jurors, leaving 3,096 men and 1,737 women for common juries. The bulk of the work must fall on the 3,000 men jurors, and this number appeared to be altogether too small out of a population of 300,000.

NEW TERROR FOR INCOME TAX PAYERS.

If had been suggested that the number should be increased by lowering the rating qualification, but he considered that, instead of looking to the ratepayers to provide additional jurors the material for all jury service should be found by making income tax-payers liable to it, with the usual exceptions. A very large number who at present avoid service, and would avoid it even if the rating qualification were lowered, would thereby be made available. Having mentioned details as to persons notified to attend the court, he said that when their cases had been disposed of very little difficulty would be found in dealing with the remaining names, and very few ineffective jurors would remain on the list, save such as might be due to changes brought about by time.

PRUNING THE LIST.

Sir George Fottrell said that he had been in conference with the Under-Sheriff, who stated that he had, after each sitting of the Commission, a list of the jurors who had failed to answer in court, and of the grounds alleged for their failure. With the view of co-operating in the work of eliminating from the list the names of those who could not be compelled to serve, he (Sir George) had made out a schedule for each Quarter Sessions and Commission, giving the names of those who had failed to answer, and also the grounds on which they claimed exemption. He thought that the Revising Barrister should follow the list right through, and see what information could be obtained, so that the names of persons whom they had failed to capture should not cumber the list in the coming year and be the cause of confusion as before.

The Revising Barrister said that he would try to eliminate the names of persons who were not qualified to serve as jurors. The names of persons who had been dead thirty years had been appearing on the lists year after year. An end should be put to that bad system.

A large number of women and men sought to have their names struck out of the lists on various grounds, such as over-age (65 years being the limit), physical infirmity, or public service.

The Revision will be continued to-day.

DOUBLE INCOME TAX.

TO THE EDITOR OF THE IRISH TIMES.

SIR,—I wonder whether the proposed mode of obtaining the relief promised to residents in the Free State from excess tax on income from British investments has become generally known.

We were told that the total payable on any given dividend, or interest payment received from British sources, would not exceed the higher of the income taxes granted respectively by the British and Irish Parliaments, and we accordingly reconciled ourselves to the necessity, for this year, of paying an extra 6d. to the Free State Revenue on the balance of each pound of such income, which had already suffered the British tax before receipt.

It now appears, however, that we shall have to pay not merely the extra 6d., but 2s. 9d., to the Free State on each pound of such income, and then apply to the British Government for refund, and that the latter, instead of paying back 2s. 3d. out of each 4s. 6d. deducted by them, will require us to go into a complicated calculation involving our entire incomes and allowances, and only refund such proportion of the 4s. 6d. as bears the same proportion to the amount which would be payable by way of tax if the British tax were chargeable on our total incomes from all sources, as the amount of our British incomes bears to the amount of our total incomes.

I shall be glad to be corrected if I am wrong in thinking that this means that we shall get back something less than the difference between 5s. in the £ and what we actually have to pay on our British incomes, and also that we shall have to pay 7s. 3d. in the £ on such income before getting anything back, and then apply individually to the British Revenue authorities for whatever relief they may decide we are to get after an investigation of all our sources of income (if any are left to use), and an inquisition into the taxes we have actually paid thereon.

Surely, it ought not to be necessary to harry the unfortunate taxpayer in this way.

Why cannot the two Governments come to a working arrangement about income tax on other investments, on similar lines to that which they have apparently agreed upon in the case of British Government securities taxed before receipt.—Yours, etc.,

"A VICTIM."

Dublin, September 10th, 1923.

EARTHQUAKE SHOCK IN INDIA.

CALCUTTA, Monday.

A fairly severe earthquake shock, lasting a minute, was recorded at Calcutta seismograph station at 3.57 this morning. Its origin is, probably, in the Khasi Hills, in Assam. The shock was felt in Calcutta, and the inhabitants were awakened. No damage has so far been reported.—(Reuter.)

NAVY'S PART IN THE WAR.

EX-PREMIER REMINDS FRANCE.

EUROPE'S GREAT NEED.

Industrial Wales yesterday added its tribute to that paid by the agricultural areas of the Principality last Saturday to the services which Mr. Lloyd George rendered to the Empire as Premier during the period of the war. Llanelly, the head of the tin trade industry, and Swansea, the great metallurgical centre and port, conferred upon him the freedom of their boroughs, bringing the number of towns which have honoured him during his present tour through South Wales to seven.

Speaking at Swansea, Mr. Lloyd George said that part of Swansea's great contribution to the war was to send ten thousand men to the British Navy. "I want," he said, "to put in a word for the Navy. The value of the services it rendered to the Allies has not been sufficiently appreciated even in this country, but in foreign countries it is completely ignored and forgotten. I say here deliberately, from a full inside knowledge of the facts, watching the thing day by day for four and a half years, that had it not been for the British Navy the Allies would have been smashed in the first year of the war."

Field-Marshal Foch—and there was no individual to whom the Allies owed so much as to that brilliant General—could not realise the importance of the Navy. "And that," added Mr. Lloyd George, "is why France will never be a maritime country. Britain is the only country in Europe, except Scandinavia, which has the sea sense."

WHY IT WON.

The British Navy had won almost always, not by material, not by superiority in ships or guns, but by superior seamanship. The Allies never realised the importance of the Navy. If the British Navy had not been there the command of the seas would have passed over to the German and Austrian fleets. It would have meant that not a single soldier could have passed over from Britain to France.

Mr. Lloyd George said that there was one fact which had not been advertised. In 1918 the American Army poured into Europe between the end of March and September. He remembered that on the day of great disaster he sent a long telegram to President Wilson, calling his attention to the fact that the German Army on the Russian front was disengaged because peace had been made with Russia, and that the Germans were pouring from the Russian side on to France. He got a reply from President Wilson in twenty-four hours saying that he agreed to the proposals which Britain made if Britain could find the ships.

"We called all the men here responsible for bringing the essentials of life to our shores and said to them: 'How much food is there in this country?' They said: 'For two or three months.' I said to them: 'Are you prepared to take the risk of taking your ships away from carrying food in order to move men over from America?' They said: 'That is your risk.' I said: 'Very well, we will take it.'

"We carried more than half of the American soldiers that came over to this country in British ships. That was what made the difference."

OCCUPATION OF CORFU.

Speaking at Llanelly, Mr. Lloyd George remarked that the scroll of freedom presented to him was illuminated by the figure of Victory, held by the expectant bard who asked, "Is it peace?" Mr. Lloyd George repeated the question, and said "it is not, and the war will not have served its purpose unless it ends in driving the conviction into every heart throughout the world that peace is essential to human civilisation."

The earthquake in Japan, terrible as it was, was nothing to the great earthquake of 1914. The world ought to set its mind on peace, and to insist upon it. "Don't imagine," he said, "that we are out of danger. What was it that made the war? One of the greatest French Generals during my visit to the front in October, 1914, said to me, 'The man who made this war had the soul of the devil.' But that was not altogether true. The man who made that war had the brains of a fool. The folly of men—that is the danger; it was not that men are diabolical, but that they do not reckon, do not calculate, do not restrain their passions.

"It is only by vigilance," he added, "that we can prevent a repetition of the war. The Corfu incident is the sort of incident which if it happened a few years hence might provoke a European war. Fortunately the European war is fresh in our minds."

The illustration on the scroll of freedom showed the Celtic dragon fighting its own tail. "I wish," said the ex-Premier, "that the European dragon would do the same thing, if instead of fighting their neighbour's tail they turned round and bit their own we should have peace."

AIRMAN'S SUICIDE.

MISS CHAPMAN'S EVIDENCE.

A verdict of suicide, whilst of unsound mind, was returned at an inquest at Hammersmith yesterday on Flight-Lieutenant Claud Vernon Aristides Bucknall, R.A.F., aged 31, who shot himself in the presence of Miss Grace Chapman, a beautiful Austrian artist, who had rejected his proposals of marriage.

Bucknall met Miss Chapman in the Isle of Wight, where she was staying, during August. She said in evidence that he proposed marriage, but she told him that she had not known him long enough. Later, in London, he renewed the proposal, and she returned the same reply. He visited their house at Kensington, on September 5th, and asked Mrs. Chapman if he might see her daughter alone for five minutes, to say good-bye. He told witness that he was going away. Turning to light the fire, the next moment she heard a shot. She saw Lieutenant Bucknall stagger, and went to his assistance.

The Coroner observed that the hopelessness of Bucknall's suit was the last blow to an already enfeebled nervous and mental system.

SIKH AGITATION.

A BLACK FLAG PROCESSION.

SIMLA, Monday.

The Babar Akalis have been demonstrating in orderly manner against the enforced abdication of the Maharajah of Nabha in the Sikh districts of the Phulkian States, of which Nabha is one, the other two being Patiala and Jind.

A distinctive feature has been a black flag procession. The Akalis are holding a political divan, or assemblage, at Jaton Nabha, but some fifty ringleaders who wanted to join were forced to return home by the State authorities. The Prabandhat, or Shrines Committee, is to meet in Dehli this week, with a view to conferring with the National Congress and other political bodies before they intensify their campaign to reinstate the Maharajah.

The campaign of the Babar Akalis in the Punjab having being fully dealt with, the Government is planning to meet emergencies arising out of the Nabha troubles.—(Reuter.)

EXPRESS DERAILED.

HEAVY DEATH-ROLL IN SIBERIAN DISASTER.

RIGA, Monday.

A telegram from Moscow states that an express train was derailed at Omsk on Saturday, 82 persons being killed and 150 injured.—(Reuter.)

A Moscow telegram says that the Governments of Novgorod, Tchersepovetz, and Karelia are famine stricken, and have only sufficient food supplies for two months.

NATIONAL BANK CLERKSHIPS.

Exam. announced for 14th Nov.

Last exam., July, 1923. Successful from SKERRY'S COLLEGE, 76 St. Stephen's Green, Dublin:—Messrs: P. V. Flynn, P. J. Geoghegan, J. J. Long, T. Long, T. F. Mulcahy, J. O'Reilly, J. F. Rowan, D. J. A. Shee. 8 of the 13 Appointments. Special Oral and Correspondence Classes working.—(Advt.)

COTTAGES SET ON FIRE.

HAVOC BY ARMED GANG IN CO. WATERFORD.

LABOURERS' HOMES IN ASHES.

Our Waterford Correspondent reports that on Sunday morning five labourers' cottages were burned down by a band of armed men, who drove up to the cottages in a motor car, and, after compelling the occupants to clear out, sprinkled the premises with petrol and set them on fire. The incendiary party carried out the operations during Curfew hours.

In the case of one of the cottages visited at Dunhill, the occupier, a labourer named Murray, had a narrow escape, as the raiders said they were searching for him, and he had barely time to get away through the back window of his cottage. While running across country he fell and broke his ankle.

The scene of the burnings—all the gutted cottages are within a short distance of one another—was visited yesterday by hundreds of people, who were visibly impressed by the pitiable condition of the families destitute on the roadside beside the ruins of their homes.

PROTESTS TO MILITARY.

Mr. Luke Larkin, President of the Waterford Workers' Council, and Mr. Thomas Dunne, Secretary of the local branch of the Transport Workers' Union, lodged protests against the outrages with the military authorities on behalf of the Irish Labour Party.

MORE FARM FIRES.

Burnings on farmers' holdings are also taking place. On Friday a barn, with 16 tons of hay and 9 tons of straw, belonging to Mr. Patrick Cummins, Carrigeen, Kilmacthomas, was destroyed, and 55 tons of hay, the property of Mr. Nicholas Harney, Ballyduff, Kilmeaden, was destroyed on Saturday.

Mr. P. Heaney, Secretary of the Butlerstown Branch of the Transport Workers' Union, reports that while cycling home to Raheen on Saturday night he was held up by four men with revolvers and ordered to dismount. His machine was taken from him, and he was searched, and £8 10s. trades union money was taken from him.

Then, he says, he was asked to disclose the men on the burned farmers' property, and when he denied any knowledge of the matter was brutally beaten. Twenty revolver shots were fired over his head.

FARM LABOURER SHOT.

A farm labourer named O'Mahony is in Waterford Infirmary suffering from a bullet wound caused by one of the band of masked and armed men who visited his house, ostensibly to search for a rifle.

FARM FIRES IN COUNTY CORK.

A large farm shed and its contents, belonging to Mr. J. Sullivan, has been burned near Glengarriff. A farmer's stock of wheat and oats on a farm four miles from Bantry, belonging to Mr. T. Sweeney, has been burned also. Malice is alleged.

THE DOCKERS' STRIKE.

PLENTY OF WORK AT DUBLIN PORT.

Yesterday the strike at the Port of Dublin entered upon its twelfth week without any hope of an immediate settlement. Mr. Thomas Foran, President of the Irish Transport and General Workers' Union, has returned from Cork, but he had no statement to make regarding the situation there, and so far as can be learned no move has been made to reassemble the Committee in Dublin that was appointed by the conference of representatives of shippers and dockers. Hopes, however, are expressed in various quarters that there will be a satisfactory settlement of the dispute in Cork, which will probably end the trouble in Dublin following a meeting, to be arranged, between representatives of shipping and of the Irish Transport and General Workers' Union. The feeling yesterday, at all events, was that there would be no development in the strike at Dublin pending some definite result of the Cork efforts.

In the meanwhile, the unemployment at the docks is causing anxiety to the wives and families of the strikers, while the men themselves would be glad to see the end of the trouble, but they are faced with the advice of the Strike Committee, acting on the orders of leaders who must approve of terms before they can be accepted.

Dockers and carters who are not affected by the strike were busy at the Port of Dublin yesterday discharging cargoes of flour, fruit, bacon, and general merchandise. The s.s. Millocrat had a cargo of flour, the s.s. Samos, the s.s. Redamere, and the s.s. Conniscraig had cargoes of bacon and other food on the north side of the river, and on the south side the s.s. Luke had a general cargo from Hamburg, the s.s. Dunleith a general cargo, and the s.s. Deansgate was loading, while at the Alexandra Basin and in the river were some overseas ships and colliers.

Where the old rate of wages is paid there is no interference with work at these ships, and while the embargo on the diversion of cattle through North of Ireland ports continues, livestock, it is understood, is still being shipped to Great Britain, but general export trade from Dublin is considerably affected, and one firm has had to dispense with the services of latterly employed workers owing to this handicap.

OTHER STRIKES.

There was no development yesterday in the strikes of canal workers, chemical workers, and wholesale druggists' employés. The lock-keepers of the Grand Canal Company remain on duty, and some work is being done by private dock-owners.

THE CORK STRIKE.

HARBOUR EMPLOYES TO GET A WEEK'S NOTICE.

The extent to which the revenue of the Cork Harbour Board has been reduced by the dockers' strike was emphasised at a special meeting of the Commissioners yesterday afternoon.

It was decided to give a week's notice to all their unessential employes, officers, clerks, and workmen.

It was stated that the Board's income for the week was £131, and that they owed the bank £16,270 on the current account.

Their decision will mean the unemployment of about 400 men, whose weekly wages amounted to about £12,000.

CANADIAN POLICIES.

DOMINION PARLIAMENT TO REMAIN SUPREME.

QUEBEC, Monday.

Speaking at a Liberal meeting at L'Islet last night, Mr. Lapointe, Minister of Marine, said, according to the *Montreal Gazette*, with reference to the Imperial Conference, that every proposal made there must be considered on its merits, but that Canadian policies must be discussed and decided on in Canada and by Canadians, with the Parliament of Canada the supreme authority in the matter. Under present circumstances he would not advise Canada to subscribe to any new scheme involving military or naval expenditure, and this he believed would undoubtedly be the opinion of Parliament.

The Minister is reported to have declared that it was the Government's duty to await events before stating what policy would be followed at the Conference by Canada's representatives.—(Reuter.)

STOLEN CATTLE.

Several cattle were stolen off a farm at Ballydehob, near Bantry, and sold at a Co. Kerry fair forty miles away. The cattle have been recovered by the owner.

Reuter's Simla Correspondent telegraphed yesterday:—The Anglo-Afghan Trade Convention was ratified on the 4th.

NATIONAL BANK CLERKSHIPS.

Successes from ROSSE COLLEGE, Stephen's Green, at last Examination:—C. Buckley, T. Heaguey, B. O'Neill, H. Walker. 5 Successes at previous Examination.

—(Advt.)

NEWS IN BRIEF.

SMALLPOX IN LONDON.—Five cases of smallpox have been notified in the London area during the week-end.

COMMONWEALTH LINE.—A Reuter's Sydney message states that the Commonwealth Steamship Line are selling twenty-five vessels, retaining only their best tonnage.

ZAGLUL PASHA.—A Reuter's Marseilles message states that Zaglul Pasha, who arrived at Marseilles yesterday, will sail for Egypt to-morrow on board the s.s. LOUIS.

THREE EGYPTIANS HANGED.—A Reuter's Cairo message states that the three condemned conspirators, Nazir, Dessouki, and Fahmy, in whose cases the death sentences were confirmed by the Deputy Judge Advocate-General in London, were hanged yesterday morning.

BRITISH COAL FOR SWEDEN.—It was reported on the Newcastle-on-Tyne Exchange yesterday that the Swedish State Railways had placed orders for 35,000 tons of steam coal with the Hastings and Lambton Collieries at prices ranging between 27s. 10½d. and 28s. 6d. per ton c.i.f.

NEGLIGENT MOTORIST PUNISHED.—At Warwick yesterday Thomas Henry Brisley, a builder, of Borden Hill, Stratford-on-Avon, was fined £15 and his motor licence suspended until the end of the year for driving a motor car to the public danger. Three persons were knocked down and injured through the negligence of the defendant.

STEEPLEJACK DIES AT WORK.—James Davis, a Manchester steeplejack, collapsed and died yesterday morning while working on Grimsby Dock Tower, which is 300 feet high. Davis had just got off the scaffolding on to the parapet of the Tower when he fell into the arms of the engineer and died. He was about 60 years of age.

IMPRISONMENT FOR COAT SLASHER.—At Liverpool Police Court yesterday Percival George Lester, 24, was sentenced to three months' imprisonment in the Second Division for slashing a lady's coat. It was stated that the prisoner was wounded by shrapnel in the war, and that he was also in an explosion a year ago. The magistrate, however, said that this class of offence was very prevalent, and that imprisonment was the only punishment for it.

SOLDIER'S DEATH IN MAYO.

VERDICT OF WILFUL MURDER.

Mr. John Kelly, Coroner for West Mayo, resumed the adjourned inquest at the Courthouse, Castlebar, yesterday, on the body of Corporal Michael Hogan, of the Claremorris Command, a native of Kildare, who was fatally wounded at Ballycastle on the night of the 31st August.

Superintendent Doyle, Civic Guard, represented the State, and Captain Hunt the military authorities.

Lieutenant Guy, who is stationed at Killala, said that on getting information that a hostile party had assembled at Ballycastle, six miles from Killala, he proceeded there with a party of men, of whom Hogan was one, and saw a number of civilians marching in military formation and answering to words of command. He called on them to halt, and was answered back in very obscene language. There were bonfires on the streets, and there was considerable cheering and booing. When the civilian party refused to halt he fired a shot in the air from his rifle, and ordered his men to act similarly. Seven shots were fired in the air. The witness gave certain instructions to his men, and Hogan went to the left, when fire was opened from the direction of the crowd. Corporal Hogan said, "I am hit," and he was then taken into an adjoining house.

Dr. Crowley, Ballycastle, said that on examining Hogan he found a wound in the abdomen, which he dressed. This he regarded as an entrance wound, and part of the membrane was protruding. He accompanied the wounded man to Ballina Hospital. In his opinion the wound was caused by a revolver bullet.

Dr. Anthony MacBride, resident surgeon, Mayo Infirmary, deposed that Hogan was admitted at 4.30 on Saturday morning, 1st September. The wound in the abdomen was the exit, the entrance wound being at the back, to the left side. In his opinion the wound was caused by a rifle shot. The wound caused death.

Private Hogh McAllister deposed that fire was opened on the military from the crowd, and the military threw themselves on the ground. The firing was from an archway. The military did not like to fire on the crowd, as there were a number of youngsters and women there.

Captain Hunt addressed the jury, and pointed out that after the order "cease fire" had been given, Corporal Hogan was mortally wounded, and beyond any possibility of a doubt he was shot by the Irregulars, as at that very moment he had his side turned to them, as he was speaking to Lieutenant Guy. He asked for a verdict of murder.

The jury, after an absence of ten minutes, brought in a verdict of murder against some person or persons unknown, and sympathised with the widow and relatives of the deceased man.

WHITE SLAVE TRAFFIC.

LEAGUE'S EFFORTS TO CHECK EVIL.

GENEVA, Saturday.

Mr. Chao Hsin Chu, Chinese delegate at the fifth Commission of the fourth Assembly of the League of Nations, in the discussion which followed the presentation of the report on traffic in women and children, urged that legalised prostitution should be abolished in all countries. Unless that were done it would be impossible to prevent traffic in foreign women.

The delegate approved the proposal of the Advisory Committee that women police should be employed to check the traffic in women and children, and added that it was very necessary for the League to appoint experts to study the situation on the spot.

Mr. Chao Hsin Chu emphasised the importance of all members of the League ratifying the 1921 Convention. He believed that out of the fourteen countries which had so far ratified the Convention six belonged to the British Empire. In commending the humanitarian spirit of the British Empire, the Chinese delegate expressed the hope that other countries would follow Britain's example at an early date.—(Reuter.)

"WET" OR "DRY"?

MR. COOLIDGE'S ATTITUDE TOWARDS PROHIBITION.

IRISH TIMES FOREIGN SERVICE.

FROM OUR OWN CORRESPONDENT.

WASHINGTON, Monday.

With the movement for a modification of the Volstead Act in favour of beer and light wine gaining ground, increasing curiosity concerning the attitude of President Coolidge on the whole question of Prohibition is being manifested. Both "Wets" and "Drys" claim his support.

Mr. Coolidge has made it clear that he stands for strict enforcement of the law, but as to changes therein he has maintained unimpaired his well-known brand of silence. The new President used to take a drink of "hard liquor" now and then, but, according to the testimony of his intimates, he swore off completely some time ago for the same reason as did the late President Harding. He thought that those who enforce the law should set the example for obedience to the law.

It is recalled that Mr. Coolidge a year ago ran as a "Wet" for the Mayoralty of Northampton, Mass., and was elected. When he was Governor of Massachusetts, however, he vetoed the Beer and Light Wine Bill on legal grounds. "There is little satisfaction in attempting to deceive ourselves," he said on that occasion. "There is grave danger in attempting to deceive the people."

BRITISH COMMUNISTS AND RUSSIA'S RED ARMY.

RIGA, Monday.

A Moscow report states that the British Communist Party has been appointed honorary chief of a Red Army Rifle Corps stationed at Bokhara. The leaders of the Party, it is added, in acknowledging the appointment, said that British Communists, like the Red Army, were fighting their enemies—namely, British Imperialism and its agents.—(Reuter.)

RETRENCHMENT IN INDIA.

INCHCAPE COMMITTEE'S REPORT.

SAVINGS ON THE HIGH COURT.

SIMLA, September 10.

The Sub-Committee of the Inchcape Retrenchment Committee, appointed under Sir Alexander Muddiman to go into the question of the Calcutta High Court, has sent in a report recommending considerable savings. It suggests the abolition of the Clerk of the Crown, the conversion of the post of Sheriff into an honorary one, and the fixing of the maximum salary of the Official Assignee at 30,000 rupees per annum, pointing out that the present incumbent is drawing almost a Governor's salary.

Other recommendations include such reorganisation of judicial and other establishments as may be compatible with existing contracts.

The Committee supports a long vacation, owing to the sedentary and monotonous character of judicial work, besides the Calcutta climate, and to the enjoyment of this long vacation being an inducement to the acceptance of the Chief Justiceship and puisne judgeships; but holds that a period of 72 days is insufficient to enable those desirous of doing so to visit England for five weeks to recoup their health.

INDIAN GOVERNMENT'S DECISION.

A telegram from Simla dated Monday says—With a view to carrying out the recommendations of the Inchcape Committee, the Indian Government has decided to locate the bulk of the Government of India offices in Simla, allowing only the camp offices to move to Delhi in the winter. Consequently, all the secretariat offices, except the legislative and financial, are arranging a programme of exodus, with a view to a curtailment of expenditure.

MACROOM RESOLUTION.

FAILS AT LOCAL URBAN COUNCIL.

When the resolution of the Macroom Guardians and Rural District Council, calling for the immediate and unconditional release of the political prisoners, came before the Macroom Urban Council its adoption was proposed by Mr. S. O'Connor, and seconded by Miss Desmond.

Mr. John O'Connor said that he considered that the Council ought not to interfere with the Government in this matter.

Mr. P. Murphy said that the question of the release of the prisoners had been before the electors as an issue in the recent election, and the Government had got its mandate. It was a matter entirely for them. If the Republicans wanted to be released they need only do as Sean Nolan had done. It was very easy.

The Chairman (Mr. Denis Lynch) said that during the election it was made plain that if the Republicans were returned they would proceed to overthrow the Government. The responsibility for maintaining order rested with the Government, and it was a matter for them to use their discretion in the matter.

Miss Desmond said that they should view it from a Christian point of view and not from the political.

On a division the resolution fell through, three voting for and three against it.

The Pembroke Urban Council took no action at yesterday's meeting on the Macroom resolution.

Mr. Byrne said that he thought they should adopt it.

The Chairman (Mr. Brittain)—That would be dictating to the Government. The new Dail will deal with the matter.

The Bantry District Council has passed a resolution, calling on the Government to release forthwith the prisoners.

A large number of male and female prisoners from the town and district have been released during the past few days. They state that they were not asked to sign any conditions.

THE CHURCHES AND BETTING.

PROPOSED CAMPAIGN AGAINST TAXATION.

MURREN, Saturday.

The question of betting and its taxation was before the conference which is being held here on Church social problems, yesterday.

An interesting speech was made by Mr. Isaac Foot, M.P., who is a member of the Select Committee on Betting. After emphasising the enormous extent to which betting is now carried on, Mr. Foot said that, although the opinion of the Committee had not yet been taken, he feared that the Committee would, by a small majority, propose a tax on betting. He was entirely opposed to this, for such a tax would mean the licensing or registration of bookmakers and betting houses, and State sanctions would thus be given to an undoubted evil. The *status* of bookmakers would be raised, and their numbers would certainly be increased, as further facilities would be given for gambling, and another vested interest, which menaced the whole community, would be created.

The Churches would have a great opportunity for protesting against this evil in all its forms, and if, as he anticipated, a tax was suggested, they should unite to prevent the proposal from being carried into effect.

Sir Donald Maclean was also strongly opposed to a tax on betting, and he urged the Churches to organise a campaign now.—(Reuter.)

LAW AND ORDER IN EGYPT.

CHANGES IN THE PENAL CODE.

CAIRO, Monday.

It is understood that the King has sanctioned amendments to the penal code, making strikes by Government officials or men engaged in public services generally, a penal offence, and also providing for a penalty of five years' imprisonment for anyone provoking hatred of the Government or publishing revolutionary ideas contrary to the fundamental principles of the Constitution, or anyone endeavouring by force, intimidation, or other illegal means, to change the fundamental order of society.—(Reuter.)

CHINESE BRIGANDS.

MURDER OF CAPTIVES.

PEKING, Monday.

General Wu Pei Fu, who recently announced that he intended to take up the question of suppressing the brigands in his area, has apparently begun in earnest, for according to Chinese reports his troops a few days ago rounded up one of the big gangs, killing 300 of the brigands and rescuing 400 Chinese captives. Over 4,000 rifles and revolvers were taken.

Among the rescued was Father Maletto, the Italian priest who was captured at Yingchen on June 16, but the brigands had shot him before retiring, and he has since died. This incident is instructive of the danger to captives, and suggests that there is good reason for the action of the Diplomatic Body in demanding that the Linchen brigands should not be pressed, but that the release of their captives should be secured by negotiation.

The wanton murder of the Rev. R. A. Whiteside and the Rev. F. J. Watt by brigands last week has made a deep impression on the surviving foreigners resident in the Province of Szechuan, for all feel that a similar fate may befall any of them.—(*Times* telegram, per Press Association—copyright.)

Lord Forster, Governor-General of Australia, during his first official visit to Western Australia, is devoting his attention mainly to the inspection of agricultural areas.

Thousands of ladies keep a box of Martin's Pills in the house. Those who use them recommend them, hence their enormous sale. Price 5s. Sold by all Chemists and Stores; or post free from Proprietors, Martin, Chemists, Southampton.—(Advt.)

U.S. MARKETS.

STOCKS CLOSED FIRM.

(REUTER'S TELEGRAMS.)

NEW YORK, Monday.

Stocks opened irregular, but soon all advanced, with Copper issues leading. The bitter foreign political outlook, incident with the rise in exchanges and the strength of Cotton futures influenced buying. The market closed firm. Government Bonds steady. Railroad Bonds firm. The day's sales totalled 600,000 shares. Money on call firm, closing at 4½ per cent. bid and 5 per cent. asked. Actual loans were at these rates, the ruling rate and last loan being 4½ per cent. Sterling exchange rates irregular. Silver ¼c. up for foreign mined at 63¾. The unfilled orders on hand of the U.S. Steel Corporation on August 31st totalled 5,415,000 tons, compared with 5,911,000 in July and 5,950,000 tons in August last year.

Lehigh Valley Shares and Royal Dutch Petroleum advanced 1; National of Mexico First Preferred, Wabash Preferred, International Mercantile Marine Preferred, and Pan American Petroleum Ordinary

PICTURES OF TOKIO BEFORE THE DISASTER.

DEVASTATED TOKIO.—These photographs of the Japanese capital, which were taken recently, have been supplied to us by Dr. J. C. Ridgway, The Shimbashi Railway Station, which has been destroyed.

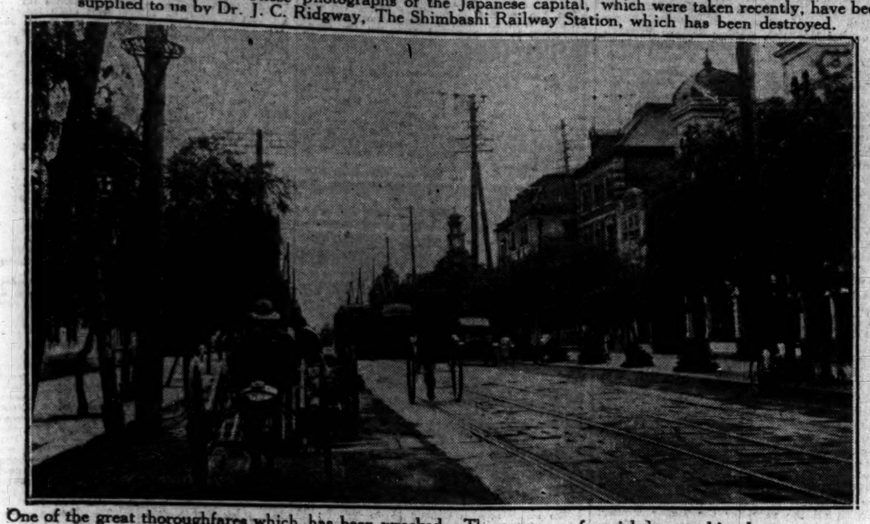

One of the great thoroughfares which has been wrecked. The presence of a rickshaw, a bicycle, a motor car, and a tramcar on the same street illustrates the paradox of Japanese civilisation.

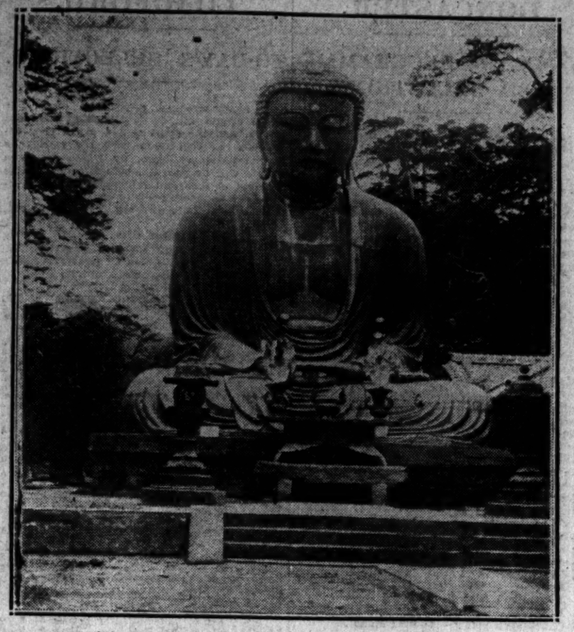

The "Diabutsu," a sacred idol at Kamakura, which was smashed by the shock of the earthquake.

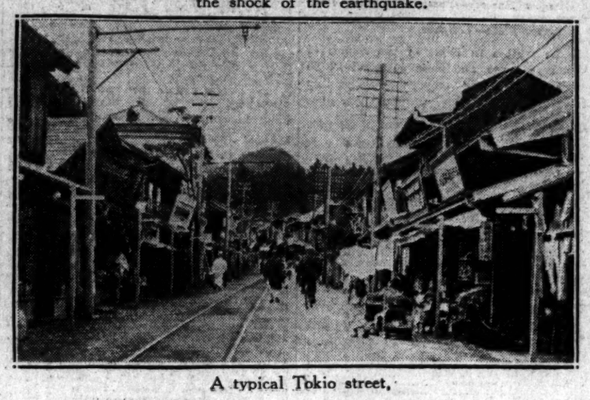

A typical Tokio street.

Entrance to the Temples of Nikko.

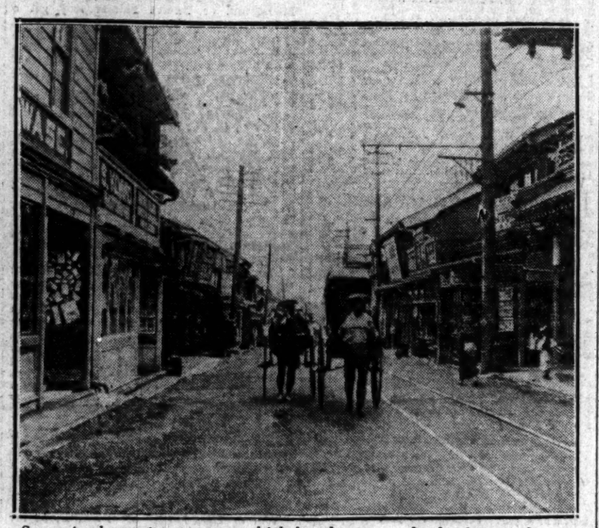

Street in the native quarter, which has been completely destroyed.

"Sorry I can't join you in your mixed doubles," said Jenny Jellijoy. "I'm too busy making some of my own.

"Pure fruit juice and pure cane sugar are the 'mixed doubles' that I always win in.

WHITE'S JELLY CRYSTALS

"You win by sets to love'; my jelly wins because it 'loves to set.' See!

"You say 'love all' when the game is equal, but 'all love' my jelly because it has no equal."

WHITE, TOMKINS, & COURAGE, LTD. Belfast, London, Liverpool, Reigate, &c.

DUBLIN DEPOT:—3a Burgh Quay, Dublin.

Reduction in Price

Hall's Wine

THE SUPREME TONIC RESTORATIVE

If you are run-down, nerve-worn or weak through illness, take advantage at once of this substantial reduction in price! Every drop of Hall's Wine contains nourishment for thin blood, food for starved nerves and vitality for a flagging system.

Of all Wine Merchants, & Grocers and Chemists with Wine Licences

Now only 5/- *large bottle*

Smaller Size reduced to 3/-

STEPHEN SMITH & CO., LTD., BOW, LONDON, E.3

475

KILLED BY MOLTEN SLAG.

INQUEST ON VICTIMS OF FOUNDRY ACCIDENT.

The inquest on the six victims of the North-Eastern Steelworks accident, when six men were fatally injured by the overturning of a ladle of molten slag, was formally opened by Mr. O. H. Cochrane, the Middlesbrough Coroner, yesterday afternoon.

Alluding to the calamity, Mr. Cochrane said that if the facts that had been placed before him were correct, the accident was the most appalling which had occurred in the district for many years. The people had been awed by its suddenness. The firm of Messrs. Dorman Long and Co. were making the most minute inquiries into the cause of the accident.

The Coroner reminded the jury that when the whole facts of the case were placed before them by experts it would be their duty to probe most deeply and conscientiously into the evidence.

George Herbert Gibson, one of the victims, was stated to have only started work four days before the accident. George Robinson, a youth of 19, who started work last Wednesday, said to his brother that they had had no chance. Flanagan, an old employé, had only recommenced work last Monday.

The inquiry was adjourned until the 25th inst.

The sixth victim, James Norton, died early yesterday morning. The other injured men are reported to be progressing favourably.

FISHERY PROSECUTION.

PERMITTING A NET TO REMAIN IN A BOAT.

At Strabane Petty Sessions yesterday John Lyttle, Fishery Inspector, summoned Albert Yorke, Urney, the owner of a fishery, for permitting a net to remain on a boat at Urney, in the tidal portion of the River Finn, on Saturday, 28th July.

The complainant said that he found the net on the boat, and the water was dripping out of the net into the river. He subsequently seized the net, the ownership of which was admitted by Yorke.

Mr. Thomas Elliott (for defendant) said that he was the owner of the fishery, and was quite aware of the by-law which had been made by the conservators prohibiting him from keeping the net in the boat during the weekly close season. When the man entered his employ Mr. Yorke had finished fishing that morning they would, in the ordinary course, have taken the net out of the boat for drying purposes, but for the fact that there were cattle on the meadow, and they could not dry it. They returned later to do so, but found, in the meantime, that they had been seized.

Evidence in support of this statement was given by Mr. Yorke (defendant) and two fishermen named Michael Lafferty and John Hunter.

The Chairman said that the Court was disposed to deal as leniently with the accused as possible, and would give him the benefit of the First Offenders Act on entering into bail of £5 and two sureties of £2 10s. each.

IF LABOUR COMES TO POWER.

Mr. Arthur Henderson, M.P., opening a series of meetings in his division at Newcastle last night, declared that if ever Labour had to come to power—and the sooner the better—it must not be by any snatch vote, or by the enthusiasm of any number of by-elections, but on the faith, conviction, and loyalty of the masses of the people, who depended upon their own exertions by hand and brain.

WAR MEDALS.

13,158,964 DISTRIBUTED.

It is officially stated by the War Office that 13,158,964 medals for service in the great war have now been distributed. This total is made up as follows:—1914 Stars, 353,825; 1914-1915 Stars, 2,057,913; British War Medals, 5,465,442; Victory Medals, 5,050,367; D.C.M., 35,070; Meritorious Service Medals, 29,225; Military Medals, 109,828; Territorial War Medals, 39,295.

One great difficulty that still faces the War Office in the matter of distribution is the fact that so many men entitled to awards have not kept their Record Offices informed of their correct addresses. As a matter of fact, hundreds of medals are still being returned through the Post Office to the War Office or Record Offices, because those entitled to them cannot be found.

All men who have not received their medals, and the relatives of deceased men to whom medals are due, should communicate with the Officer-in-Charge of Records of the particular regiment in which they last served, giving full name and regimental number.

NORTHERN FARMERS AND THE LAND RATES.

MINISTRY OF AGRICULTURE THANKED.

The monthly meeting of the Council of the Ballymena Farmers' Association was held in Ballymena on Saturday last, Mr. Robert Gregg (President) in the chair.

The Chairman spoke of the benefits which had been secured for the farmers of Northern Ireland. The grant, which would be for two years, meant a reduction in rates for the Ballymena district of 1s. 5½d. in the £ on all agricultural land, or 2s. 11d. for the two years. Other interests were at work with the object of having the fund allocated to purposes other than the relief of rates, and the fight by the Ulster Farmers' Union had been a very bitter, but successful, one. He expressed appreciation of the services rendered by the Ministry of Agriculture on the farmers' behalf.

He was of opinion that the report of the Pirrie Committee would meet with the unanimous approval of all the farmers in Northern Ireland, as it had been a more practical method of assisting agriculture than any of the other schemes suggested.

The Chairman moved, and Mr. MacAuley seconded, that the most sincere thanks of the Council be conveyed to the Ministry of Agriculture for the prompt and successful manner in which they had dealt with the embargo on Irish cattle into Great Britain, in the interests of those engaged in agriculture. He added that this was another instance of the very valuable work that was being done by the Ministry of Agriculture on the farmers' behalf.

INTERMEDIATE EXAMINATIONS.

The results of the Junior Grade (Boys) Intermediate examination were published yesterday. The number of students examined was 3,191, out of which 260 passed with honours and 1,760 without honours. The proportion per cent. of successful entrants was 63.9.

Two students were deprived of their examination altogether, and two students were deprived of their examination in a particular subject in consequence of violation of rules.

THE SECRETARIAL COURSE at SKERRY'S COMMERCIAL SCHOOL, 10 Harcourt st., Dublin, is the best possible preparation for a Business Career, and includes expert tuition in Shorthand, Typewriting, Book-keeping, Office Routine, etc. Prospectus free.—(Advt.)

IRISH WILLS.

ESTATE OF MAJOR WILLIAM GEORGE FORDE.

Major William George Forde, D.L., J.P., of Seaforde House, Seaforde, Co. Down, who died on 25th December last, left unsettled personal property in England and Northern Ireland valued at £24,231 3s. Probate of the will, dated 13th September, 1921, with a codicil of the 16th November, 1922, has been granted to his widow, Mrs. Sylvia Dorothea Forde, of Seaforde House, and Sir Hunt Henry Allen Johnson Walsh, Bart., of Ballykilcavan, Stradbally, Queen's County.

The testator left his jewellery, etc., to his wife; certain plate, including the "Brownlow Cup" and "The South Down Presentation Cup," to devolve as heirlooms with the settled estate; £1,000 to his wife, £100 to Lady Shute, and the residue of the property to his children other than his first or other sons or daughters who shall become entitled to the settled estates.

MR. WILLIAM GEORGE COURTENAY.

Mr. William George Courtenay, J.P., of Glenburn, Portglenone, Co. Londonderry, who died on 24th June last, left personal property in England and Northern Ireland valued at £9,498 17/10. Probate of the will, dated 12th May, 1920, has been granted to Mr. William James Brown, of Glenone, Portglenone.

The testator left £850 each to his sisters, Emily Hume and Helen Eacken, £10 each to the executors of the will, a few other small legacies, and the residue of the property as to one half to his sister, Edith Thompson, and one-half to his sisters, Mary Courtenay and Mrs. Caroline Aicken.

MR. NORMAN CORDUKES CARUTH.

Mr. Norman Cordukes Caruth, of Ballymena, Co. Antrim, solicitor, who died on January 24 last, left personal property in England and Northern Ireland valued at £9,476 19/10. Probate of the will, dated 2nd May, 1914, with a codicil of the 17th September, 1918, has been granted to Dr. Alexander D'Evelyn, and his brother, Mr. James Davis Caruth, both of Ballymena; Dr. Norman Colum Patrick, of Greenisland, and Mr. John James Charles Craig, of Tobernault, Windsor avenue, Belfast.

The testator by the codicil to the will appointed Mr. J. J. C. Craig as executor. He left one-half of his estate to his wife during widowhood, and on her death or re-marriage, one-half of his estate to his sons, Alexander, John Charles Moore, Norman Cordukes, and Patrick Hamilton Cordukes, and one-half as to one-fourth to his daughter, Deborah Mary, and the balance to his sons.

He desired to be buried at the New Cemetery, Ballymena, and that his funeral should be of the simplest description.

CUMANN NA nGAEDHEAL REUNIONS.

At the weekly meeting of the Glasnevin Branch of Cumann na nGaedheal an interesting discussion took place on the best method of making the various branches of the Cumann na nGaedheal in the city centres of national thought and action, from which the people of their areas might draw guidance and inspiration. The conception of Cumann na nGaedheal was not to be an election machine to be revived when the elections were on, and then laid aside until the next election.

It was decided to urge on the Constituency Committee and on the Standing Committee the importance of having weekly lectures, which would be open to all members in the metropolis. At these weekly re-unions papers would be read and discussions would take place on the problems of the day. The social side would be catered for by whist drives, dances, etc. As a beginning it was suggested that as many members of the branch as possible would meet and have tea at a fixed hour one evening in the week in some city restaurant, the members so meeting to speak nothing but Irish while in the restaurant.

DEATH AT THE AGE OF 109.

News has reached Northampton of the death at Ballarat, Australia, of Mr. Thomas Thompson, who was born at Northampton in 1814. Mr. Thompson was received by the Prince of Wales on the Prince's visit to Australia some years ago. He had documentary evidence of his great age. Until this summer he was able to take a walk daily.

BALLINASLOE ALARMED.

MILITARY POSTS ATTACKED.

The inhabitants of Ballinasloe, twelve miles from Athlone (says a Press Association telegram), were startled on Sunday night by heavy rifle fire. It subsequently transpired that a number of men, armed with Mauser rifles, had attacked the military guard at Ballinasloe Railway Station, and that the troops had vigorously returned the fire. The attackers were beaten off.

At 2 a.m., however, they returned to the attack, concentrating their fire this time on the military barracks from Garbally Wood, which is directly opposite the buildings. They were again beaten off by the garrison after a brisk engagement.

FEARED LOSS OF GRIMSBY TRAWLER.

Fears are entertained for the safety of the motor fishing boat Eirene and her crew of five. She left Grimsby a fortnight ago, in rough weather, and is long overdue. Her anchor and cable, with two life buoys bearing her name, have been picked up by another Grimsby trawler.

ANGLING.

THE MOURNE.

The Mourne is dropping down into order, and, while slightly on the high side for the best salmon fishing, the prospects for the coming week are very much enhanced. Since last notes Colonel Turnbull killed eight salmon, largest 14½lb.; Mr. R. Neill two, largest 8lb.; Dr. Malcolm Brice Smith, seven, largest, 11lb.; Captain Gosselin, two, 19½lb. This season the run of salmon shows a great increase in the weight of the individual fish. This increase has been more marked within the past three or four seasons. The Blackwater and the Ballinderry are in good trim, and trout fishing has been resumed. A small run of salmon came into both in the last spate. The Ballinderry closes on the 30th inst. The Blackwater remains open during the month of October.

BILLIARDS.

FALKINER v. PEALL.

Continuing their match at Leicester square, London, yesterday, Peall retained his handicap advantage, despite a dash by Falkiner in the afternoon. During the day the best breaks were 112, 125, 71, 95, 165, 78, and 85 by Peall, and 242, 189 (twice), 248, and 81 by Falkiner. Closing scores:—Peall (receives 3,000), 10,584; Falkiner, 8,672.

SWIMMING.

LADIES' NATIONAL CHAMPIONSHIP.

At Newcastle-on-Tyne last night Miss C. M. Jeans, the famous Nottingham swimmer, again won the 100-Yards Ladies' National Championship from Miss H. M. James, the holder of the title in 1921, by a foot, after a great race, in 1 min. 7 2-5 sec., Miss V. Wilcocks (Chesterfield) being third.

SANDYCOVE CLUB.

Half-mile Championship and 50 Yards Handicap will take place at Blackrock Baths this evening at 6.30 o'clock. Men's Diving Handicap at "40-Foot" on Thursday next at 7 p.m.

WATER POLO.

Mr. J. D. Egan's team v. Mr. Noel Purcell's team, postponed from Dun Laoghaire Gala, will take place to-morrow at Dun Laoghaire Baths at 7 p.m.; also Miss Hinna's team v. Miss Cody's team. Ladies' and men's graceful diving at 6.30 p.m.

CLONTARF S.C.—Diving competition this evening at 7 p.m. The Bollard race will be held on Saturday next at 3.30 p.m.

HOCKEY.

LEINSTER BRANCH IRISH HOCKEY UNION.

The annual general meeting of the Leinster Branch will be held on September 20, at 7.30 p.m. in No. 8 Merrion row. Each affiliated club is entitled to send two delegates. The agenda will include reports from Hon. Treasurer, Hon. League Secretary, and Hon. Branch Secretary; election of officers, delegates to I.H.U., and Selection Committee.

The proposed new rules as drawn up by Rules Committee will be submitted for adoption, together with proposed new I.H.U. Rules. New clubs desiring to affiliate or clubs wishing to take senior rank are requested to send in their requests to the Hon. Secretary, James S. McMahon, 38 and 39 South Great George's street.

NENDRUM'S RUINS.

FIELD CLUB'S VISIT TO MAGEE ISLAND.

The Belfast Naturalists' Field Club visited Magee Island on Saturday to make a further inspection of the Nendrum Monastery foundation. Crossing the causeways that connect it with Islandreagh and the latter with the mainland, the nine ridges that gave Nendrum its name came in sight, with fine views of Strangford Lough—the Lough Cuan of ancient times—often as vistas through the trees. The party were pleased to see the improvements recently made in the road—bad corners rounded off and the heavy ivy cut away from Mahee Elizabethan Castle. Ivy, more than any other cause, has been the ruin of many a fine old castle or abbey in Ireland.

The party was met on arrival at Nendrum by Mr. H. C. Lawlor, M.R.I.A., who has carried out the recent investigations among the ruins, round which he conducted the visitors. Under his guidance, a visit was first made to the site of the western entrance to the outer cashel wall near the ancient quay, where a description of an early Christian monastic institution was given. The party then proceeded to the north side, where the outer cashel has been restored. This huge enclosure in its original state was half a mile in circumference, the wall being nine feet in thickness. Much of it, however, has in past ages been removed for agricultural purposes. The curious buildings inside the cashel were then inspected, after which the party visited the site of the artisans' workshops, in which many articles of interest had been found, including a number of crucibles for melting bronze, together with bronze pins, brooches, and polishing stones.

THE SCHOOL SITE.

Probably the most interesting of all the discoveries made was the site of the school. This was a rectangular building inside the second cashel on the west side. Examination of the *debris* showed that the building had been burned, and remains of the roof timber and roofing nails were found in quantity, as well as the handle of the door. Under the *debris*, on the floor, lay the slates on which the scholars laboriously copied the headline with pointed iron stylos, a number of which were also found; with bones cut into the form of beads, some plain and some carved, and the blades of the knives used in the process. Attention was drawn to the type of masonry displayed in the school, in which heavy clay had been used instead of lime mortar. Existing examples were now very rare. One priceless example of this class of masonry had been the very ancient church of Raphoe.

The party then moved to the site of the church, where the ancient crosses were inspected, and where Mr. Lawlor gave a brief survey of the history of Nendrum from the conversion of Saint Maughold (of Man) by Saint Patrick and the foundation of the monastery by Saint Mochaoi. Much interest was displayed by the visitors in the exhibition in the tea house of relics from the school, where the designs on the scholars' slates and bones were inspected. The bronze crucibles and brooches, etc., were carefully examined. A large photograph of the bell of Nendrum in the tea house was also a subject of keen interest.

After tea a business meeting was held, Mr. D. Elliott, B.A., in the chair, when six new members were elected, and the party soon after returned to Belfast. All were agreed that Mr. Lawlor deserves the generous support of the public by donations, however small, to the Nendrum Fund, to enable him to continue the fine work he has been doing there.

IRISH RAINFALL ASSOCIATION.

REPORT FOR AUGUST, 1923.

A wet and windy month, with a uniformly heavy rainfall in all parts of the country. There were a few warm days at the beginning, but the remainder of the month was unusually cool for the season, with heavy showers, but bright intervals. A heavy gale on the 2nd did a good deal of damage, and the inclement weather caused considerable injury to hay and corn crops.

	Total Rainfall. Inches.
Castletownshend, Co. Cork (Seafield)	7.89
Cork (Wellington road)	5.38
Mitchelstown (Castle)	4.58
Kilcrobbin, near Tralee	9.40
Killarney (Gearhameen)	11.50
Cahirciveen (Valentia Observatory)	7.62
Waterford (Brook Lodge)	5.17
Clonmel (Coolgreany)	5.57
Tipperary (Friarsfield)	4.99
Cashel (Ballinamona)	5.35
Thurles (Brittas Castle)	4.05
Hospital, Co. Limerick (Kilfrush)	5.09
Limerick (Derravoher)	4.27
Glenstal Castle, Co. Limerick	6.96
Kilkee (Lisceona)	5.50
Kilkenny (Castle)	4.82
Hacketstown, Co. Carlow	5.49
Wicklow (Clenmannon)	4.75
Newcastle, Co. Wicklow	5.71
Shankill (Sherrington)	4.35
Dublin (Harold's Cross)	3.73
Dublin (Fitzwilliam square)	4.16
Balbriggan (Ardgillan)	5.46
Tullamore (St. Catherine's)	4.50
Dunsany, Co. Meath	5.05
Moate (Coolatore)	4.57
Rathowen, Co. Westmeath (Cromyn)	5.18
Castle Forbes, Co. Longford	5.81
Galway (Waterdale)	7.05
Killimor, Co. Galway (Ramore)	5.39
Ballina (Mount Falcon)	6.44
Culloonev (Markree Castle)	7.40
Cavan (Kevit Castle)	6.29
Armagh (Richhill)	4.79
Saintfield, Co. Down	6.99
Donaghadee (Creigmore)	4.48
Ballycastle (Sheskburn)	5.92
Omagh (Edenfel)	6.95
Ardara, Co. Donegal (Killoserish)	6.46
Letterkenny (Mental Hospital)	5.70

E. W. M. MURPHY, F.R. Met. Soc.,
Hon. Secretary.
Ballinamona, Cashel.

IN THE PYRENEES.

DESCRIPTIVE LECTURE TO DUBLIN ROTARIANS.

This week's luncheon address to the members of the Dublin Rotary Club was given by Mr. Sparkhall Brown, Principal of Rosse College, who described his experiences and impressions while on a holiday trip in the Pyrenees.

In his address, Mr. Brown, who is an interesting and effective speaker, gave his fellow-Rotarians a graphic account of life in a part of the world, concerning which the ideas of most people are somewhat hazy.

The barren Landes country, he said, has been redeemed and made highly productive through a system of afforestation sponsored by the State. He also told how the Municipality of Biarritz leave nothing undone in their anxiety to cater to the comfort and satisfaction of visitors to the town.

The Val d'Aran, near Luchon, he described as a place of appalling poverty, saying that its condition was due to the fact that its fate was linked up with that of a country with which it had no natural associations. Politically a part of Spain, the valley is in no real sense Spanish, but essentially French.

Mr. Brown believes that a Spanish revolution is imminent, and that King Alphonso will soon go the way of the many European Monarchs who have been suddenly hurled from power within recent years. Catalonia is, as always, ripe for revolution, and with all Sosain seething with unrest as a result of the Moroccan débacle, for which the King is held personally to blame, a serious outbreak is only a matter of time.

OBITUARY.

MR. THOMAS JACK.

The death of Mr. Thomas Jack, managing director of the Shamrock Shipping Co., Ltd., Larne Harbour, took place on Sunday evening on board his steam yacht at Larne. He had just returned from a short cruise when he contracted a chill, and Dr. Thomas Killen, his medical adviser, considered it inadvisable that he should be removed from his yacht to his residence. At one period, Mr. Jack, in conjunction with his brother William, managed the Ballyclare Paper Mill, now known as the North of Ireland Paper Company. Subsequently he was associated with the late Mr. James Chaine, and built up the Shamrock Shipping Company into a prosperous undertaking. He was always keenly interested in the affairs of the Larne Golf Club and the Larne Harbour regatta.

REV. S. WALKER, M.A.

The death of the Rev. Samuel Walker, M.A., retired minister of First Donaghadee Congregation, has taken place at Ardlea Manse. Mr. Walker, who was in his 75th year, had almost completed forty-six years in the Irish Presbyterian Ministry. A native of Monaghan, he studied at Queen's College, Belfast, and graduated B.A. in 1874, and M.A. in 1875, in the old Queen's University. The whole of his theological course was taken at the Belfast Presbyterian College. On the 25th April, 1876, he was licensed by the Monaghan Presbytery. He was ordained in Athenry on the 17th September, 1877, and installed in First Donaghadee on the 25th July, 1882. He was Moderator of the Synod of Belfast in 1915, and he retired from active duty on the 1st February, 1921.

MR. GEORGE H. LOCKETT.

Mr. George H. Lockett, who was a well-known polo player, and a prominent member of the Four-in-Hand and Coaching Club, died in London yesterday, aged 68. A member of the firm of Messrs. William and John Lockett, of London and Liverpool, and South America, he married the only daughter of the late Colonel North.

DEATH OF THE OLDEST ODDFELLOW.

The death has occurred at Alfrick, Worcestershire, of John Norman, aged 103. He was said to be the oldest Oddfellow in the country.

HIS LAST WILL.

CUNARD CAPTAIN TO BE BURIED AT SEA.

When the Franconia leaves Liverpool on Saturday next for New York, she will have on board the ashes of the late Captain Matheson, R.N.R., for burial in mid-Atlantic. Before his death, Captain Matheson, who had been with the Cunard Line for many years, expressed the wish to be cremated, and that his ashes should be buried at sea. Captain Nelson will conduct the Burial Service, which will be attended by the officers of the Franconia, a large number of whom were former shipmates of Captain Matheson.

Arm yourself against INDIGESTION

You'll find Bisurated Magnesia Tablets an ever-ready defence against attacks of indigestion, gastritis, dyspepsia and other stomach troubles. Slip a handy flask in your pocket and go about your business and pleasure with the safe, sure feeling that you can eat what you like and enjoy it without fear of the digestive blackguard popping up and holding your life and comfort to ransom!

Bisurated Magnesia Tablets give instant relief in the worst attack of stomach pain; they're absolutely safe; good for young and old alike and cost but 1s. 1d. and 2s. 1d. a flask at any chemists.

In order to ensure getting the one unfailing, instant-action remedy, you MUST see the word 'BISURATED' on the package when buying.

'BISURATED' MAGNESIA

Bisurated Ltd., London, N.W.1

GOSSIP FROM THE COURSE.

GOOD PROSPECTS FOR DONCASTER.

TO-DAY'S FANCIES.

EPINARD FOR THE CAMBRIDGESHIRE.

FROM OUR TRAVELLING CORRESPONDENT.

DONCASTER, Monday Night.

A suggestion I can offer is that the French colt Epinard is worth supporting at the present moment for the Cambridgeshire. His connections are in no way deterred by the weight put on him, and it is probable that the colt will run. Such is the reputation he has made in this country by his fluent victory in the Stewards' Cup that if he goes to the post at Newmarket he will in all probability start at a short price. At any rate, those who like to bet for hedging money will have none the worse of the bargain if they support him now.

The course here is in splendid order. The going may, perhaps, be a little on the heavy side, but as a strong wind is blowing this evening it is probable that it will be in first-rate order by the time racing begins to-morrow.

Chief interest from the public point of view will, of course, centre in the Champagne Stakes, for the Aga Khan's filly MUMTAZ MAHAL is a very likely runner, and it is impossible to see anything that is likely to beat her.

STAR CHAMBER'S GOOD CHANCE.

St. Louis runs for Mr. Gilpin's stable in the Doncaster High-Weight Handicap. It is probable that this four-year-old is not quite at his best yet, and he is very likely to be beaten. STAR CHAMBER has arrived to run, and he is one possessing a great chance. Next to him the best, probably, is Cistercian.

PUSSY WILLOW was so strongly supported the other day that she is worth following in the Glasgow Nursery. Her most dangerous opponent may be Halidome.

IRISH BELFRY was a little unlucky in the Ebor, and she may make amends in the Great Yorkshire Handicap. Next to her the Yorkshire trained colt, Highcliffe, may be the best.

The Fitzwilliam Stakes is one of the "hottest" selling races we have seen for a long time, with such as Stratford and Collaborator engaged. If STRATFORD will run in any way generously he should win this race. TRAJANUS looks to be a good thing in the Clumber Maiden Plate.

GALTEE MORE.

BETTING FORECAST.

DONCASTER.

2.0 Race—9 to 4 agst. Stratford, 7 to 2 Golden Arch, 5 to 1 Collaborator, 7 to 1 each Golden Hero and Blue Sol, 8 to 1 Double Bloom, 10 to 1 each Long Corrie and Gentleman, 100 to 8 each Santaquest, Golly Eyes, and Mullein, 100 to 7 each Southern and Dowser, 20 to 1 each other.

2.30 Race—11 to 4 agst. Cistercian, 4 to 1 Pictura, 5 to 1 Star Chamber, 6 to 1 Widow Bird, 7 to 1 each Plas Newydd and George Drake, 8 to 1 each Ulula and Westmead, 10 to 1 St. Louis, 100 to 8 Pass the Mint, 100 to 7 any other.

3.0 Race—20 to 1 on Mumtaz Mahal, 33 to 1 agst. any other.

3.30—2 to 1 agst. Carnforth, 3 to 1 Red Ronald, 5 to 1 Young Man's Fancy, 7 to 1 Errant Lad, 8 to 1 each Fulneck and Elizabeth L., 10 to 1 each Dart Up and Goldstream, 100 to 8 any other.

4.5 Race—7 to 2 agst Irish Belfry, 4 to 1 East Tor, 5 to 1 El Obeid, 11 to 2 Highbrow, 7 to 1 Flint Jack, 8 to 1 Tharros, 10 to 1 each Monk of Blyth and Advantage, 100 to 8 each Highcliff and Villars, 100 to 7 Broken Faith, 20 to 1 any other.

4.40—11 to 4 agst. Pussy Willow, 9 to 2 Berengaria, 11 to 2 Pilgrim's March, 6 to 1 Halidome, 7 to 1 Wykeham, 8 to 1 Amazement, 10 to 1 each Ozone and Mount Beacon, 100 to 8 each Lacemaker and Molette, 100 to 7 each Red Cyder and Magnum Bonum, 20 to 1 any other.

5.10 Race—Evens Trajanus, 5 to 2 agst. Mount Juliet, 9 to 2 Classic Lady, 6 to 1 Indigo, 8 to 1 Le Luron, 100 to 7 any other.

"FORM" HORSES.

DONCASTER.

2. 0—Stratford.
2.30—Plas Newydd.
3. 0—Mumtaz Mahal.
3.30—Red Ronald.
4. 5—El Obeid.
4.40—Pussy Willow.
5.10—Trajanus.
Double—El Obeid and Pussy Willow.

SPECIAL SELECTIONS FOR TO-DAY.

Daily Mirror :—Double — Plas Newydd (nap) and Monk of Blyth.

Daily News :—Double—Trajanus and Red Ronald.

Daily Graphic :—Double — Santaquest and Irish Belfry.

Daily Express :—Double — Broken Faith and Young Man's Fancy. Safety bet—Broken Faith (to win).

Daily Chronicle :—Double — Golden Arch and Dumas; if absent, Star Chamber. "To Beat the Book"—Dumas; if absent, Star Chamber.

Westminster Gazette :—To-day's best — Pussy Willow. Double—Golden Arch and Pussy Willow.

OFFICIAL SCRATCHINGS.

DONCASTER MEETING.

St. Leger—Prunus, at 5 p.m. Saturday; Bold and Bad, at 10 p.m. Saturday; Knight of the Leopard, Sunblair, and Greenaway Boy, at 9 a.m. yesterday.

Champagne Stakes—Fire Ruby colt, Hades, Post Royal.

Stand Selling Handicap—King's Double, Langside.

Rous Plate—Piccadilly, Hobgoblin.

Glasgow Nursery Handicap—Miss Grits filly.

Fitzwilliam Stakes—Brown Pom, Mebos.

Doncaster and Grosvenor Handicaps, Mondamin, Blue Lake, Angela, Toyotama, Louvois Lass, Up Garryowen, Audiem, A.B.C.

Doncaster September Meeting engagements—Town Guard, Knockando, Kinsman, Quentin Durward, Barbarossa, Clear Dance, Queenlet colt (2 yrs.), A Gentleman of France, African Prince, Philistidne, Rockville, Blazoner.

Ivor Nursery Handicap, Windsor—St. Natalis colt.

All engagements in Lady Sykes's name—Seacraft.

Alexandra Park engragements—Toyotama.

All engagements in Mr. Bower Ismay's name—Kilworth.

All engagements this year—Clear Evidence, Yonder.

All engagements—Susha (dead), Diligence, Royal Lancer, Fiat, Landori, Snap (dead), Sandy Bay.

ST. LEGER SCRATCHINGS.

Prunus was struck out of the St. Leger, at 5 p.m. on Saturday; Bold and Bad, at 10 p.m. Saturday, and Knight of the Leopard, Sunblair, and Greenaway Boy, at 9 a.m. yesterday. Toyotama, Town Guard, A Gentleman of France, and Knockando have also been scratched.

ESTD. 35 years. SUFFICIENT GUARANTEE.

D. M. GANT

TURF COMMISSIONER.

NO LIMIT S.P.

On any race under Jockey Club Rules. Full odds should they reach 100 to 1 win and 25 to 1 place.

PLACE BETTING.

Even when the favourite starts "Odds or—"

RACECOURSE TELEGRAMS.

Clients attending a race meeting may despatch up to the actual "Off," irrespective of the advertised time of the race.

TELEGRAPHIC ERRORS.

Payment in full. No quibbling.

The "Sportsman" says: "Mr. Gant is an institution. Credit, Courtesy, and Consideration. A most Reliable Firm."

WRITE FOR TERMS.

41 NEW BOND STREET, LONDON, W. 1.

MULLINGAR.

WAR FLOUR WINS AGAIN.

A MADDENSTOWN DOUBLE.

There was no race of outstanding importance at Mullingar yesterday, but, with fields of average size turning out, a nice afternoon's sport was provided, and the weather conditions were favourable. Maddenstown Lodge stable carried off the chief honours of the day, winning two of the six races on the card.

Flying Lill had an easy task in the Newbrook Plate, as, leading throughout, she scored readily; and Broken Vow, the other winner from Maddenstown, won in similarly easy fashion. The Lough Ennel Plate proved a most interesting affair, for while the field was not a big one, the wagering was open, and Tipperary Boy was made favourite. He ran well, but Willie Glock, who, after a slow beginning, picked up ground, was always travelling faster, and Mr. Whelan's horse ran Carn out of it from the distance. There were only five runners for the Stand Steeplechase, and the much-improved War Flour added yet another score to his credit. Start Again led for about a mile, when he was done with, and then Italian Summer held out hopes of success, but the last-named was beaten half a mile from home, and afterwards all was plain sailing for Mr. Odlum's horse. Odds were betted on Briar Sweet for the Clonhugh Steeplechase, but she had all her work cut out to beat the outsider of the party of four in Darthogue, who ran her to a head. Golden Rebel had an easy journey in the Westmeath Steeplechase, and those who laid odds on his chance never had any cause for anxiety. Details:—

1.15—**NEWBROOK PLATE**, £50. A weight for age hurdle race. 2 m.

Mr. W. F. Power's b. f. FLYING LILL, by Flying Orb—Lilly Edgar, 4, 10-7 ..T. Burns 1
Mr. H. Keane's SWEET HOME, 5, 10-7 J. McNeill 2
Mr. T. Killian's UP AT THE POLE, 4, 10-0 ..J. McCarthy 3
Mr. M. Ballesty's Rathlucky, 5, 12-0 Jos. Doyle 0
Mr. J. Groarke's Validity, a, 10-10 ..M. Connors 0
Mr. Jas. Bannon's Up Land Lady, 5, 10-7 ..E. M. Quirke 2
Mr. A. E. O'Reilly's MIRATHORN, a, 11-3 ..W. Beasley 3
Mr. J. C. Kelly's Zirek, a, 11-3 ..W. Cleary 0
Mr. Jos. Walshe's V.V., a, 11-3 Mr. C. Brabazon 0
Mr. F. Pope's White Eyes, 5, 10-7 ..Mr. J. W. Cleary 0
Mr. R. J. Duggan's Graystown, a, 10-10 ..F. B. Rees 0

(Winner trained by Mr. Parkinson.)

Betting—5 to 4 on Misty Bridge, 9 to 2 agst. BROKEN VOW, 5 to 1 V.V., 7 to 1 Mirathorn, 8 to 1 Graystown, 10 to 1 Zirek, 20 to 1 any other. V.V. led from White Eyes, Broken Vow, Mirathorn, Zirek, and Graystown, with Misty Bridge last, for half-a-way, when Broken Vow came on from Misty Bridge, and won easily by six lengths, four lengths separated second and third. Graystown was fourth and V.V. next.

2.30—**LOUGH NE ENNEL PLATE**, £100. A handicap flat race. 7 f. 150 yds.

Mr. Jos. Whelan's ch. c. WILLIE GLUCK, by William Rufus—Glockvogel, 4, 9-2 ..E. M. Quirke 1
Mr. W. Bourke's CARN, 5, 9-7 ..Jos. Doyle 2
Mr. John Doyle's TIPPERARY BOY, 4, 10-7 ..Jas. Doyle 3
Mr. J. Musker's Royal Grosvenor, 3, 10-3 ..D. Burns 0
Mr. P. Rogers' Ellen's Beau, 5, 9-10 D. Ward 0
Mr. E. Flynn's Battina, 6, 9-7 ..J. Dines 0
Mr. P. Glynn's Cappylass, a, 8-7 ....A. Barrett 0
Mr. J. A. Coen's Jovea, 4, 8-7 ..Jos. Dardis 0

(Winner trained by M. Dawson.)

Betting—2 to 1 agst. Tipperary Boy, 7 to 2 each Ellen's Beau and Battina, 6 to 1 WILLIE GLUCK, 9 to 1 Royal Grosvenor, 100 to 8 any other.

Battina led from Carn, Tipperary Boy, Jovea, Royal Grosvenor, and Cappylass, with Willie Gluck last, till two furlongs from home, when Carn took command, but gave way inside the distance to Willie Gluck, who won by two threes-parts of a length separated second and third. Battina was fourth, Cappylass fifth, and Ellen's Beau next.

3.0—**STAND PLATE**, £100. A handicap steeplechase. 2 m.

Mr. C. Odlum's br. g. WAR FLOUR, by Speok—Divine Flower, a, 10-13 ..A. Escott 1
Mr. R. G. Cleary's BILLY PITT, a, 9-7 ..M. Connors 2
Mr. J. Magee's ITALIAN SUMMER, 6, 10-2 ..W. Horan 3
Mr. J. Fitzsimons' Nurney, a, 10-12 ..Mr. T. Byrne 0
Mr. W. O'Driscoll's Start Again, 5, 10-11 ..J. Meaney 0

(Winner trained by Mr. Walker.)

Betting—Evens WAR FLOUR, 5 to 2 agst. Start Again, 5 to 1 Billy Pitt, 100 to 8 any other.

Start Again made play from Italian Summer, War Flour, and Nurney, for half-way, when Italian Summer drew to the front, but gave way to the second last fence to War Flour, who resisted the challenge of Billy Pitt, and won easily by three lengths; three-parts of a length separated second and third. Start Again was fourth.

3.30—**CLONHUGH PLATE**, £55. A weight for age steeplechase. 2½ m.

Mr. S. G. Buton's b. m. BRIAR SWEET, by Harry Melton—Jolly Rose, 5, 10-6 ..Mr. J. W. Cleary 1
Mr. J. A. Farrell's DARTHOGUE, a, 11-3 ..Mr. M. Ham 2
Mr. J. Kennedy's KING'S COURIER, a, 11-8 ..J. McCarthy 3
Mrs. Croft's Glass Island, 6, 12-3 ....P. Powell 0

(Winner trained by Mr. Kenny.)

Betting—5 to 4 on BRIAR SWEET, 6 to 1 agst. King's Courier, 8 to 1 Glass Island, 10 to 1 Darthogue.

King's Courier led from Briar Sweet and Darthogue, for a mile and a half, when Darthogue drew to the front, but gave way again in the straight to Briar Sweet, who won a good race by a head; a length and a half separated second and third.

4.0—**WESTMEATH PLATE**, £75. A weight for age steeplechase. 3 m.

Mrs. Croft's ch. g. GOLDEN REBEL, by Wavelet's Pride—May Lily, 6, 12-0 ..F. B. Rees 1
Mr. R. Madden's ALCYONE, 6, 10-7 ..E. McNeil 2
Capt. Grant's KING'S GARB, a, 10-9 ..Mr. M. Ham 3

(Winner trained by Ussher.)

Betting—5 to 1 on GOLDEN REBEL, 7 to 1 agst. Alcyone, 100 to 8 King's Garb.

Alcyone led from Golden Rebel until half a mile from home, when Golden Rebel drew away and won in a canter by eight lengths; a length divided second and third.

FOLKESTONE RESULTS.

2.0—**SELLING HANDICAP STEEPLECHASE** of 100 sovs. 2 m.

Mrs. Bennett's ch. g. LORD CALLART, by Ashbough—Lady Callart, a, 11-10 ....D. Dick 1
Mrs. Jickling's FIENWINDER, a, 11-10 ..Blythe 2
Mr. C. Howes' RAEBURN'S GLASS, a, 11-5 ..F. Croney 3

Also ran:—Square Cut (L. Rees), Wild Weishman (J. Casey), Irish Cheer (Fitton), Captain Scott (Burford), (Winner trained by G. Bennett.)

Betting—5 to 4 on LORD CALLART, 5 to 2 agst. Captain Scott, 10 to 1 any other.

Won by three lengths; one length.

The winner was bought in for 115 gns.

2.30—**SEABROOK SELLING HURDLE RACE** of 100 sovs. 2 m.

Sir W. de Freece's b. g. JACK ROLE, by Jackdaw—Beechwood, a, 12-0 ....D. Dick 1
Mr. Harris's GREENCHESTERS, 6, 12-0 ..G. Duller 2
Mr. J. Reardon's SAINTLY SINNER, 6, 11-10 ..J. Reardon 3

Also ran:—Hoo (A. Seal), Woodchurch (L. Rees), Heart of Oak (G. Green). (Winner trained by Pope.)

Betting—6 to 5 on Greenchesters, 3 to 1 agst. Woodchurch, 9 to 2 JACK ROLE, 6 to 1 Hoo, 10 to 1 any other.

Won by four lengths; a bad third.

The winner was bought in for 120 gns.

3.0—**RAMSGATE HANDICAP STEEPLECHASE** of 100 sovs. About 3 m. 1 f.

Mrs. B. Smith's ch. g. TEMPLEBAR, by His Majesty—Merciless, a, 12-7 ....Fitzgerald w.o. (Trained by Fitzgerald.)

3.30—**DOVER HANDICAP HURDLE RACE** of 125 sovs. 2 m.

Mr. Iannon's br. g. PICCOLISKO, by Poor Boy—Fairy, 6, 10-12 ..D. Dick 1
Mr. Alexander's DAMAR, 6, 10-2 ..Fitton 2
Mrs. Morris' VICTOR NOIR, 6, 12-7 ..W. Smyth 3

Also ran:—Predial (L. Hall), Maurice (G. Duller), Sea Voyage (A. Smith), Redhurst (G. Booker), Lady Charity (Fitzgerald). (Winner trained by Nightingall.)

Betting—11 to 10 agst. Predial, 6 to 1 each PICCOLISKO, Victor Noir, Sea Voyage, and Maurice, 9 to 1 Damar, 20 to 1 any other.

Won by six lengths; eight lengths.

4.0—**DEAL HANDICAP STEEPLECHASE** of 100 sovs. 2 m.

Mr. J. Ramsden's b. g. UNCLE JAMES, by Uncle George—Little Dote, a, 10-7 ..Bobson 1
Mr. W. Larkin's FINANCIER, 6, 10-5 ..L. Hall 2
Mr. M'Donnell's CARROLSTOWN, a, 11-11 ..R. Morgan 3

Also ran—Kincraig (L'Estrange), Dornoch (F. Fitton), (Winner trained by Gore.)

Betting—5 to 4 on UNCLE JAMES, 2 to 1 agst. Carrolstown, 10 to 1 any other.

Won by four lengths; two lengths.

4.30—**MAIDEN HURDLE RACE** of £75. 2 m.

Mr. D. Crossman's ch. g. RED CONBAD, by William Rufus—Lady Consie, 4, 12-3 ..D. Dick 1
Mr. G. Duller's FARMUND, 4, 11-10 ..G. Duller 2
Mr. H. Rich's BLACK FOREST, 5, 10-7 ..Mr. L'Estrange 3

Also ran—Blood Ruby (A. Robson), Tedscar (L. Hall), Dolfechen (T. Chisman), White Draught (R. Sayers), Sorrowful (G. Pellerin), Brahmin (E. Armstrong). (Winner trained by Pope.)

Betting—Even RED CONRAD, 6 to 4 agst. Faemund, 10 to 1 Blood Ruby, 20 to 1 any other.

WINNING JOCKEYS IN ENGLAND.

(From March 19 to September 8.)

	Mts.	1st.	2nd.	3rd.	Unpl.	P'ctge.
Donoghue, S. ...	501	68	69	73	291	13.57
Elliott, C.	382	65	57	36	224	17.01
Bullock, F.	340	58	46	39	197	17.06
Jones, R. A.	377	56	53	44	224	14.88
Smyth, Y.	289	53	39	34	163	18.33
Thwaites, J. ...	248	50	23	35	140	20.16
Weston, T.	326	46	53	43	185	16.03
Wragg, H.	307	45	40	38	184	14.65
Carslake, B.	148	37	18	13	80	28.00
Leeson, J.	186	37	32	25	92	19.89
Archbald, G.	323	33	31	39	140	14.78
Gardner, R.	240	33	26	24	157	15.75
Smirke, C.	245	32	35	29	149	13.06
Jelliss, R.	266	32	34	35	125	11.11

DONCASTER.

TO-DAY'S PROGRAMME AND SELECTIONS.

Only favourable weather is necessary to ensure the success of the great gathering on the historic Town Moor, and, in spite of the manner in which Papyrus appears to dominate the St. Leger situation, interest in the final classic contest is as widespread and keen as ever. The contemplated trip of Mr. Irish's colt to the United States has created increased zest in the big event, apart from which the programme, as a whole, is one of the best ever presented here.

The leading attractions at the opening stage are the Great Yorkshire Handicap and the Champagne Stakes, in the latter of which North country sportsmen are to have their first view of the juvenile prodigy, Mumtas Mahal, whom they can claim as their own, on the ground that she was reared in the county. For the Great Yorkshire Handicap Mizzen Mast, who took part in the Prince Edward Handicap at Manchester on Saturday, and who was leading at the distance, ought to make a very big bid for victory. The Manton representative, East Tor (or Puttenden), is certain to give a good account of himself. The Ebor Handicap winner, Flint Jack, is by no means out of it, as he scored rather more comfortably than the actual verdict implied. Lord Derby's colours are to be carried by Highbrow (at present in Charles Morton's care at Wantage), in preference to Silurian, who waits for the Cup on Friday. North country interests will be entrusted to Silver Band and Highcliff, the latter of whom was well backed at York. Selections are as follow:—

Fitzwilliam Stakes—**Stratford.**
High-Weight Handicap—**Star Chamber.**
Champagne Stakes—**Mumtaz Mahal.**
Stand Handicap—**Carnforth.**
Great Yorkshire Handicap—**Mizzen Mast.**
Glasgow Nursery—**Pussy Willow or Halidome.**
Clumber Plate—**Trajanus.**

[The figures in front of the names of the horses are an index to placings in their last three engagements—reading from right to left.]

2.0—FITZWILLIAM (£3,) STAKES of £5 each, with £200 added. 6 f.

1062 COLLABORATOR (Sir W. Cooke) Platt 4 9 12
401 GOLDEN ARCH (Lord Nunburnholme) Rochford 4 9 2
0 GOLDEN HERO (Mr. Sullivan) ....Purser 4 9 13
000 DEVAD (Mr. Mollekin) ....Taylor 4 8 13
000 VOLUNTEER (Mr. Hervie) ....G. Sadler 5 8 13
311 DOUBLE BLOOM (Mr. Bancroft) Easterbee 4 8 10
113 GENTLEMAN (Sir E. Hoyle) Armstrong 4 8 10
042 SOUTHERN (Mr. Heyboura) R. W. Colling 4 8 10
440 SANTAQUEST (Mr. R. Jarvis) R. Jarvis 4 8 10
012 STRATFORD (Mr. Garde) ....Taylor 4 8 9
5 HARVEST STAR (Mr. Ash) H. Leader 3 8 8
300 MULLION (Lord Lascelles) ....O. Leader 3 8 5
002 BLUE SOL (Sir A. Bailey) ....R. Day 3 8 0

The above have arrived.

421 EASTERBIDGE (Mr. McCormack) ....Bullock 5 9 9
10 GUINEA STAMP (Mr. Webb O'Sullivan) ....Bullock 5 8 9
400 LUCKY PRINCE (Mr. Ormrod) ....Bullock 5 8 9
000 CRUBENMORE (Mr. Edge) ....Poole 5 9 2
000 SCOTCH REEL (Mr. Meallings) ....Newey 5 9 2
000 PEARL BARA (Lt. Colling) ....Wells 5 9 2
200 BENULA (Mr. Bassett) ....Bathe 5 8 10
400 BAXTER (Sir H. Bird) ....Hammond 5 8 10
240 COSTON (Mr. Neville-Owen) ....O. Leader 5 8 10
311 BARGATE (Mr. Dingley) ....McCall 5 8 10
433 FANCY HAT (Mr. Edge) ....Poole 5 8 10
000 TIMOSHEK (Miss Keigwin) ....C. Young 4 8 10
000 HILL COUNTRY (Mr. Layton) ....W. Colling 5 8 10
103 VIVIANI (Capt. Wilson) ....J. Renwick 5 8 10
000 JABOB (Capt. Wilson) ....J. Renwick 5 8 10
231 LONG COMPANY (Mr. Gilpin) ....Gilpin 5 8 10
032 IRISH EAGLE (Mr. Well) W. Nightingall 5 8 10
000 BATTLE CRUISER (Sir W. de Freece) ....H. Jarvis 3 8 9
420 KNOCKANOUR (Mr. Knowles) Knowles 5 8 7
433 FLOOD JOHN, 4, 8-7 ....Dines 4 8 7
400 BETHERSDEN MARBLE (Mr. J. Fox) ....J. Jarvis 4 8 7
221 GOLLYEYES (Mr. Pole) F. Hartigan 9 8 7
1 ALDERSGATE (Lord Stanley-Port) ....Rhodes 5 8 7
000 DOWSETS (Sir W. Gilbey) ....T. Cannon 5 8 5
020 LENSELIAS (Mr. Lonsdale) ....Taylor 5 8 3
012 LOWOOD (Mr. Ainsworth) ....Griggs 5 8 0
301 RETALIATE (Capt. Homfray) ....Bullock 4 8 0
122 SCINTILLATE (Mr. Kenyon) ....Bailey 5 8 0
105 FILLE DE DER (Mr. G. Langley) ....J. Cannon 3 8 0
001 BY MISTAKE (Mrs. Russell) ....Rose 3 8 0

2.30—DONCASTER HIGH-WEIGHT HANDICAP of £400. 1 m.

000 ST. LOUIS (Lt. Queensborough) ....Gilpin 4 9 10
012 STRATFORD (Mr. Garde) ....Taylor 4 9 9
211 PICTURA (10th, ex.) (Mr. Dugdale) ....Gorham 4 9 5
040 WESTMEAD (Mrs. Whitbura) ....Cottrill 4 8 11
000 HOROBEB BEA 2 (Mr. Purefoy) Harper 5 8 9
405 STAR CHAMBER (Sir G. Bowyer) ....J. Jarvis 3 8 6
331 CISTERCIAN (Mr. M. Field) Rochford 4 8 5
000 PLAS NEWYDD (Lt. Wolverton) ....Lambton 4 7 10
002 WIDOW BIRD (Sir A. Bailey) ....R. Day 4 7 6

The above has arrived.

040 ROCK FIRE (Sir F. Price) ....O. Bell 4 8 11
000 EREHWEMOS (D. of Westminster) ....Peace 4 8 7
432 FANCY MAN (Mr. Edge) ....Poole 5 8 5
300 WEST COUNTRYMAN (Sir R. Jardine) ....Coulthwaite 5 8 1
430 ULULA (Lady Zetland) ....Sound 6 8 1
240 KINNAIRD (Duke of Portland) ....Farquharson 3 8 0
020 GOLDEN DUKE (Mr. T. Richardson) ....Bullock 4 7 10
004 PASS THE MINT (Mr. Templeman) ....Templeman 4 7 7
410 DUMAS (Mr. G. Hardy) ....Hogg 5 7 2

3.0—CHAMPAGNE STAKES of £50 each, with £1,000 added. Two-year-olds. 5 f.

04 FAVARA (D. of Westminster) ....Person 9 0
ARAUSIO (Mrs. Whitbura) ....Cottrill 9 0
ZODIAC (Maj. Loder) ....Gilpin 9 0
111 MUMTAZ HAMAL (H.H. Aga Khan) ....R. Dawson 8 11
432 SLIPPERY JANE (D. of Portland) ....Farquharson 8 11

The above have arrived.

CYRUS (Mr. Cyril) ....Crawford 8 0
DESPATCH (Lt. Wodehouse) ....F. Darling 9 0
TOM PINCH (Lt. Woolavington) ....S. Mayo 9 0
121 KNIGHT OF THE GARTER (His Majesty) ....Lambton 4 9 0
200 KABOO (Sir A. Bailey) ....R. Day 9 0
033 BUCKS YEOMAN (Sir A. Bailey) ....R. Day 9 0
PATAGONIA (Mr. Cassels) ....Taylor 9 0
BRIDGE OF CAHIR (Col. Chatterton) ....Rochford 9 0
PETIT BLEU C. (Sir W. Cooke) ....Platt 9 0
2 SAN-ITAR (Mr. Corrigan) ....D. Waugh 9 0
03 LEONARDO (Mr. Cox) ....Taylor 9 0
000 CARAVEL (Mr. Cox) ....Taylor 9 0
MESSUIT (Sir H. Cunliffe-Owen) O. Bell 9 0
03 BALDERSTONE (Sir J. Rutherford) ....E. Day 9 0
FLYING SPEAR C. (Mr. Singer) ....Taylor 9 0
ANCHORITE (Mr. D. Smith) ....Jarvis 9 0
HURSTWOOD (Mr. Tattersall) ....Taylor 9 0
SILVER HOW C. (Sir P. Mostyn) ....W. Colling 9 0
BOB FLINT (Mrs. Mayor) ....W. Halsey 9 0
0 KLONDYKE (Sir G. Murray) ....Person 9 0
212 PARMENIO (Lt. Wolverton) ....F. Darling 9 0
SPATCHCOCK (Maj. Loder) ....Ireland 9 0
DEFIANCE (Mr. J. Joel) ....Morton 9 0
111 DIPODWYN (W. H. Ax. Khan) ....R. Day 9 0
110 FAIGLON (Lt. Lascelles) ....R. Marsh 9 0
372 OBLITERATE (Sir R. Jardine) ....W. Colling 9 0
012 SUNSTONE (Mrs. James) ....Lambton 9 0
421 DUCKS AND DRAKES (Sir E. Hulton) ....D. Waugh 9 0
ROYAL SEQUENCE (Mr. M. Field) ....Rochford 9 0
01 CAPE HORN (Lord Glanely) ....C. Marsh 9 0
SKYLOCK (Lord Glanely) ....C. Marsh 9 0
000 DAGMAR (Mr. Jas. Bell) ....Pope 8 11
33 ANGELA (Lady Cunliffe) ....Taylor 8 11
111 STRAITLACE (Sir E. Hulton) ....D. Waugh 8 11
MISTRESS OVERDONE (Lt. Lascelles) ....C. Marsh 8 11
VERONA (Lt. Rosebery) ....J. Jarvis 8 11
TREZZE (Mr. Wadis) ....Crawford 8 11
CLOUDY (Sir Polvarlington) ....Dawson 8 11

3.30—STAND (3,) HIGH-WEIGHT HANDICAP of £200. 1¼ m.

005 ERRANT LAD (Mr. Bancroft) Easterbee 5 8 13
105 RED RONALD (Mrs. Bendir) Harper 5 8 10
020 CARNFORTH (Sir E. Hoyle) ....R. Armstrong 5 8 6
020 GOLDSTREAM (Mr. Ash) H. Leader 5 8 5
400 BEECH HILL (Mr. J. Lowry) ....Burns 3 8 2
031 YOUNG MAN'S FANCY (Mr. G. Langley) ....J. Cannon 3 8 2
010 AQUATIC (Mr. Boutall) ....Earl 3 7 4

The above have arrived.

003 CORFORAL (Mr. Thompson) ....Kemp 5 8 13
004 VAIN SIMON (Mr. Clover) ....R. Armstrong 5 8 13
300 LILY I. (Mr. Ingram) ....Hamshaw 5 8 11
043 LORD TRANET (Mr. Ingram) ....Hamshaw 6 8 10
000 SHADY LAKE (Sir E. Hoyle) ....R. Armstrong 4 8 10
00X DART UP (Mr. Unwin) ....Smallwood 7 8 8
000 ROLLER (Mr. Worthington) ....W. Jarvis 4 8 7
148 FULNECK (Mr. Hartley) ....O'Sullivan 3 8 5
020 LARKER (Mr. Halsey) ....Halsey 3 8 4
000 VALENTINE YOX (Miss Goodman) ....Burns 6 8 3
321 MAPLE SUGAR (7th, ex.) (Lt.-Col. Kirkie) ....Lady's 5 8 3
300 BATLEY (Mr. Barling) ....Barling 5 8 1
040 TITANIA (Mr. Sloehorn) ....Pitt 5 8 0
401 DESERTED VILLAGE (7th, ex.) (Lord Lascelles) ....C. Leader 3 7 13
000 TONIC (Mr. Schofield) ....Schofield 5 7 10
000 UNCERTAIN (Mr. Fox) ....Fox 4 7 9
404 RUSTLER (Mrs. Bazley) ....Bazley 3 7 4
000 ROTARY BOY (Mr. Powell-Rose) ....Rosewood 3 7 2
000 TYLA (Mr. W. Smith) ....Drake 3 7 2

4.5—GREAT YORKSHIRE HANDICAP of £1,500. About 1¼m.

031 FLINT JACK (Mr. Sherlock) ....O. Bell 6 8 12
110 STAVROPOL (Mr. Mercer) ....W. Jarvis 5 8 5
213 MIZZEN MAST (Mr. Nelson) Nugent 5 7 13
044 IRISH BELFRY (Mr. Hulton) ....R. W. Colling 4 7 10
010 VILLARS (Mr. Raphael) ....Halsey 4 7 9
005 EL OBEID (Lt.-Col. Hector) ....Bullock 4 7 9
140 HIGHBROW (Lord Derby) ....Morton 4 7 6
130 HIGHCLIFF (Mr. H. Smith) ....Flynn 4 7 6
210 ADVANTAGE (Lt. Cassells) R. Marsh 3 7 6
112 MONK OF BLYTH (Lord Barnby) ....Peacock 3 6 1

The above have arrived.

124 SILURIAN (Lord Derby) ....Lambton 4 9 0
212 NORSEMAN (Mr. J. White) ....Ward 4 8 9
310 PUTTENDEN (Mr. Cassels) ....Taylor 5 8 7
123 HAT TOR (Mr. Singer) ....Taylor 5 7 13
000 CEYLONESE (Sir A. Bailey) ....R. Day 4 7 10
0 DESFOTE (Sir E. Paget) ....C. Leader 4 7 9
044 SILVER BAND (Capt. Wilson) ....J. Renwick 4 7 8
104 THARROS (Mr. White) ....Ward 4 7 5
000 FRIDE OF ULSTER (Mr. G. Lander) ....J. Cannon 5 7 4
000 BROKEN FAITH (Mr. Cayser) Gooch 6 7 4
000 JACK (Mr. Horsing) ....B. Jarvis 4 7 0
030 POMBAL (Mr. Courtauld) ....B. Jarvis 3 6 7
200 REIGL (Mr. Baird) ....Hogg 5 6 9
030 AUROX (Sir A. Bailey) ....R. Day 5 6 9

4.40—GLASGOW NURSERY of £250. 5 f.

204 HALIDOME (Lord Rosebery) ....J. Jarvis 8 10
100 PUSSY WILLOW (Mr. Miss) ....Bacott 8 8
200 BELLA DO (Mr. S. Morris) ....W. Sanderson 8 7
000 PLAIN SAILING (Lt. Darling) ....F. Darling 8 5
232 PILGRIM'S MARCH (Lt. Derby) Lambton 8 3
320 FLINTHAM (D. of Portland) Farquharson 8 2
040 CORDOBO (Mr. J. Benson) ....Lowe 8 2
304 BERENGARIA (Mr. W. Sanderson) ....W. Sanderson 8 2
024 OZONE (Mr. Farquharson) ....Farquharson 8 0
00 BELL FLOWER F. (Lt.-Col. E. Johnson) ....C. Leader 8 0
000 MAGNUM BONUM (Capt. Davy) ....F. Bentley 8 13
210 ROSEBANK (Sir J. Rutherford) ....R. Day 7 13
640 MOLETTE (Mrs. Whitbura) ....Cottrill 7 13
000 CROSSBOW (Mr. Hoyle) ....C. Marsh 9 7 10
000 TREKER'S WAY (Mr. Wright) Templeman 7 10
340 AMAZEMENT (Mr. Mollekin) ....Vasey 7 9

The above have arrived.

040 GRAND KNIGHT (Lt. Gimson) C. Marsh 9 0
021 DUSKY BRAVE (Mr. Bancroft) Easterbee 8 12
251 WYKEHAM (Mr. Sickert) ....R. W. Colling 8 11
140 LACEMAKER (Mrs. Burrowes) ....S. Darling 8 7
140 LACEMAKER (Mrs. Burrowes) ....S. Darling 8 7
344 HONAN (Mr. Heybourn) ....R. W. Colling 8 6
130 HOLLY BOY (Sir Edgar) W. Lane 8 6
340 SANTOLINA (Mr. Salvin) ....H. Sadler 8 4
032 PERFECT FORM (Mr. S. Cohen) ....Tabor 8 0
000 TOM YALE (Mr. Sanders) ....R. Jarvis 8 12
350 MOUNT BEACON (Mr. C. Clarke) Hastings 8 0
000 COUNTESS TIERCE (Ld. Churchill) Rochford 8 0
000 TOM YALE (Mr. Sanders) ....R. Jarvis 8 12
000 BETINA (Mr. F. Hardy) ....Hogg 7 11
300 LEVANA (Mr. S. Darling) ....S. Darling 7 11
300 LEVANA (Mr. J. Cannon) ....J. Cannon 7 11
000 CRUSADER'S PET (Sir A. Bailey) R. Day 7 10
004 WATER BABY C. (Sir W. Cooke) Platt 7 8
000 RUE DE RIVOLI (Mr. Thompson) W. Harrison 7 8
400 SEEKER (Mr. Lofthouse) ....J. Payne 7 5
440 MISS GRITS F. (Mr. Curson) ....Watts 7 4

5.10—CLUMBER MAIDEN PLATE of £200. 1 m.

111 TRAJANUS (Mr. Thornton) ....B. Jarvis 3 9 6
000 RUE DE RIVOLI (Mr. Vasey) ....Vasey 4 9 3
00 CLASSIC LADY (Sir A. Bailey) ....R. Day 3 8 6
003 INDIGO (Sir W. Cooke) ....Platt 3 8 6
202 LE LURON (Mr. Fielden) ....Sanderson 3 8 6
64 MOUNT JULIET (Sir H. Meux) Perse 3 8 6

The above have arrived.

113 ALOPEX (Mr. Don Fraser) ....R. Day 3 9 6
03 GUARDSMAN (Mr. D. Smith) ....J.

FINANCIAL NEWS AND NOTES.

IRISH STOCK EXCHANGES.

DUBLIN.

MARKET GOOD ON INTERNATIONAL NEWS. ROYAL BANKS STRONG ON FINAL DIVIDEND STATEMENT. PROFITS £67,268 AGAINST £54,011. RAILS GOOD. BANK STOCK LOWER.

The Greek Government having accepted the Ambassadors' terms for the settlement of the Italian Government claims for the recent grave outrage, the talk of the collapse of the Ruhr resistance and other outside international matters tended to cheerfulness and confidence on the Stock Exchange, and prices often responded. Locally the annual dividend statement of the Royal Bank of Ireland was well received, and the market value of the shares advanced. The profits indicated are the best in the history of the bank. The dividend is 10 p.c. for the year—i.e., at the rate of 8 p.c. interim and 12 p.c. final, the same as a year ago; but £30,000 is added to the reserve against £20,000 the previous year; £13,019 to superannuation and contingency accounts, an increase of £1,015, and £7,705, an increase of £1,749, carried forward. The net profits amounted to £67,268. The dividend, less income tax, absorbed £22,500, while no less than £44,768 passes to credit of reserves and other funds and the balance carried forward. The reserve fund now amounts to £150,000. Bank of Ireland Stock was lower by a couple of points on sale of an odd lot. Breweries and kindred securities were firm and unaltered. Grand Canal Pref. improved. Home Rails were very firm and often strong, with further keen support for Great Southern and Western issues. The Ord. Stock rose finally to 50¾ and Midland Great Western to 39. Dublin United Tram issues were firmer, with the Pref. quoted at a recovery. Dunlop Rubber Ord. were disposed of at 7s. 6d. Tobaccos were well supported, but Textiles were generally a shade less firm. Lever Bros. Pref., Vickers, and Thwaites were scarce. Shell Transports established a further advance.

Representative Stocks in Government Funds were higher. Consols closed at 58, a fall of ¼; but War Loan 5 p.c. rose ⅛ to 102¼ ⅞, Conversion Loan ¼ to 79⅛, and India 3½ p.c. ¼ to 69⅞. Irish Land 3 p.c. fell ⅛ to 66½, while Victory Bonds repeated 92⅛ and Guaranteed Land 2¾ p.c. 61¾. Rathmines and Rathgar 3½ p.c. Township Stock rose ¼ to 70.

In Banks Royals rose ⅛ to 14½, and closed buyers, but Bank Stock fell 2 to 247, while Hibernians at 7 and Munster and Leinsters at 7⅛ show no alteration.

Breweries and Distilleries were firm. Guinness Ord. repeated 36½. John Jameson and Son Debs. 7⅞, and J. Power and Son Pref. 21s. 3d.

Grand Canal Pref. rose 2s. 6d. to 70s.

There was a good deal of support for Home Rails, with prices mostly higher. Great Southern Ord. rose 1⅛ to 50⅜ and the Debs. ¼ to 69½, but the Guaranteed fell ¼ to 65¾. Great Northern was firm at 64¾, and the Pref. rose 1 to 67. Midland Great Western repeated 38½, and then rose to 39. Cavan and Leitrim Baronial were wanted at 55s., or 5d. over last price, but did not offer. Dublin and South-Eastern "A" 4 p.c. Debs. repeated 61½.

Tramways were idle outside of Dublin United issues. The Ord. repeated 7½, but the Pref. rallied ⅛ to 9½.

In Gas Alliance 4 p.c. Debs. were unaltered at 65½, but the Ord. rose ⅛ to 7⅜; and in Drapery Shares Walpole Bros. 5 p.c. repeated 70s. The McBirney and Co. interim dividend, 4 p.c. per annum, compares with 6 p.c. year ago (4 4-5d. per share, against 7 1.6d.).

Marconi Ord. fell 1½d. to 46s. 3d. and Radio Preferred 1½d. to 15s.

Dunlop Rubber Ord. fell 1½d. to 7s. 6d.

In Bakery Shares Bolands Ord. repeated 61s. As regards Manufacturing Shares, British-American Tobacco repeated 107s. x.d. and Imperials 71s. 10½d. Bleachers fell 3d. to 43s., Coats Ord. 6d. to 68s. 9d. 68s. 6d., Cottons 3d. to 50s. 6d., and Spinners 3d. to 48s. 3d. Brunner Mond Shares repeated 40s. Lever Bros. 7 p.c. rose 1½d. to 20s. 10½d. A. and R. Thwaites Ord. were ineffectually bid for at 72s., the previous price, while Vickers Ord. rose 6d. further to 14s. 14s. 3d. on reported orders for the Far East. Imperial Tobacco of Canada repeated 25s. 3d.

In Trading, etc., Hugh Moore and Alexanders Ord. remain at 10s., but *Irish Times* 5½ p.c. Pref. rose 3d. to 64s. for the small lot offered.

Shell Transports rose 7½d. to 73s. 1½d.

BUSINESS DONE AT ALL SESSIONS.
Transactions for cash marked "c."

Consols .....(58½)	58	D.S.E. "A" Deb.(61)	61½
5% War Ln. (101¾)	102¼	Cavan No. 2 (54/6)	55/-
	⅞	Deb. Transa .....(74)	74
Victory Bonds (92⅛)	92⅛	Do. Pref. (69½)	69
	92⅛	Alliance Gas ...(77)	77c
Conver. Ln. (79½)	79½	Do. Deb. ....(65½)	65½
4% War Bonds, 1927	100¾	Johnston, Mooney & O'Brien (61/-)	61/-
5 p.c. Do., 1928	105⅝	Walpole Pref. (70/-)	70/-
6 p.c. (Series 5)	104	Bleachers (49/5)	49/-
Guar. Ld. (61½)	61½	Coats (69/-)	68/a 8/6
3% Land Act (65½)	66½	Cottons .....(50/9)	50/6
India 3½ p.c. (69½)	69½	Spinners .....(44/9)	44/3
Rathmines Stk. (69½)	70	B.A.T. .....(107/-)	107/-
Bank of Ireland (247c)	247c	Imp. Tobacco (71/10½)	71/10½
Hibernian Bank (7)	⅞7	Do. Canada 25/5	
Mun. & Lein. ....(7¼)	7⅛	Brunner Mond (40/-)	40/-
Royal Bank ..(147½)	147½	Lever 7% (21/10½)	22/-
Guinness .....(36½)	36½	Do. 8 p.c. (20/9)	20/104
Jameson Deb. ...(7¾)	7⅞	Thwaites .....(72/-)	72/5
Power Pref. (21/3)	21/5	Vickers .....(13/7¼)	14/3-b
Canal Pref. ....(67½)	70/-	Moore (Hugh) (10/-)	10/-
Marconi ....(46/4½)	46/3	*Irish Times* 5½%	
D.S.N. Ord. ....(64½)	64⅝	.....(63/9)	64/-
Do. Pref. .....(66)	66½	Dunlops .....(7/7¾)	7/6
D.S.W. Ord. (49½)	50 ¼	Shells .....(72/6)	73/1¼
Do. Gnar. ....(63⅜)	63⅝	Radio Pref. .....(15/-)	15/-
Do. Deb. .....(69)	69½		

*Odd lot; b bid, a asked.
(Last business done given in parentheses.)

IRISH BANKS RATE.

Discount	5 p.c. 5th July, 1923.
Deposit	2 p.c. 5th July, 1923.

STOCK EXCHANGE SETTLEMENTS.

Mining contango day.....	Sept. 14 | Oct. 1
General contango day ...	Sept. 17 | Oct. 2
Ticket day	Sept. 18 | Oct. 3
Account day	Sept. 19 | Oct. 4

BELFAST.

Belfast Exchange opened the week with a considerable accumulation of buying and selling orders, but the actual business transacted yesterday was not large. War Loan further advanced and closed 102¼, an advance of ⅜. Conversion Loan brought 79⅛, an advance of ⅜. National War Bonds 1928 were ¼ lower at 105⅞. Northern Bank "A" repeated 5½; Westminster Bank lower at 17⅞. Belfast Corporation 3½ p.c. 1940 declined 1 to 78. Belfast Harbour Commissioners 3½ p.c. were ½ higher at 74. John Milligen declined 2s. to 20s. British-American Tobacco Ord. improved 1s. to 107s. Martin Estates 4 p.c. Debs. repeated 7. White Tomkins and Courage Pref. marked 17s. 9d. Courtaulds brought 65s. 10½d. Shell Transport dealt in at 3⅝.

THE NEWLY-ISSUED 4 PER CENT. BELGIAN NOMINAL 250 FRANCS

PREMIUM BOND

Is a Gilt-Edged Security, always valuable, and guaranteed by the Belgian State. It provides an exceptionally fine plan of drawings during 50 years, giving

EIGHT OPPORTUNITIES YEARLY OF WINNING

1,000,000

AND MANY MINOR PRIZES,
ALTOGETHER THEY WILL DISTRIBUTE

350 PREMIUMS OF	1,000,000
20 PREMIUMS OF	500,000
180 PREMIUMS OF	260,000
180 PREMIUMS OF	100,000
540 PREMIUMS OF	50,000
OR 1,900 PREMIUMS FOR A TOTAL OF	490,000,000

Capital, Premiums, and Interest are guaranteed by the State. All Bonds are redeemed either with a Premium or at 250 Francs (= £10 as par exchange value). Their present cost on account of the depreciation of the exchange is easy = £4 2s. 6d. for cash, or = £5 0s. 0d. on instalment plan.

Write for full particulars to the Stock and Bond Department, INTERNATIONAL BANK FOR IMPORT AND EXPORT, 102 Rue Neuve, BRUSSELS, Belgium. Free official list after drawings.

The forthcoming next drawings, with principal prizes of One Million each, are to be held on the 15th October, 1st December, 15th January, and 15th of March.

The prices charged include services as sending on official lists of winning numbers after each drawing, the encashment of coupons, the watching of drawings, etc., etc., for all the period of the Issue.

The Bank is always willing to loan 80% on these Bonds when money is needed, and can also redeem same with a little difference.

LONDON STOCKS IRREGULAR.

GILT-EDGED FIRMER.

On the Stock Markets yesterday, as a result of the better Italian-Greek news, there was a sharp recovery in British Funds. In other directions the movements were rather slight and irregular. There was no large volume of new business to deal with, and the general tone was quiet. Gilt-edged securities were distinctly firmer in tone, though there was not much business. Among British Funds several advances were recorded on the day. The 5 p.c. War Loan rose ¼ to 102; the Funding Loan at 92 gained ⅛, and Victory Bonds at 95 also rose ⅛. The Conversion Loan gained ⅛ at 79⅛. Local Loans at 68 x.d. were ⅛ better, while Sudan 5½ p.c. rose 1 to 109.

In FOREIGN GOVERNMENT SECURITIES business remained small, but the tendency generally was towards firmness. French Loans were steady, but inactive. Japanese issues showed a harder tendency on a few purchases, but the only change was a rise of ⅛ to 84 in the New Fives. Mexican Fives rose 1 to 61 and the Sixes 2 to 72.

HOME RAILS from the opening displayed a good tone, and, while business was far from being active, prices among the leading Stocks were marked up in places, but they were not held until the close. London Midland and Scottish Ord. rose ½ to 104½; London North-Eastern Defd.-Ord. at 32½ gained ½. Metropolitan rose a point to 75 and Districts ½ to 53.

Among FOREIGN and COLONIAL RAILWAYS Argentines continued to be dealt in, and prices hardened at their higher levels. B.A.G.S. rose 1 to 85, Pacifics 1 to 80½, Westerns 1 to ⅞, and Centrals 1 to 72½. Argentine Great Western Ord. rose 1 to 76. Entre Rios Pref. at 60½ was a point higher, and United Havanas also rose 1 to 74. San Paulo Ord. rose ¼ to 134 and Bahia Blanca ½ to 78½ x.d. Americans were quiet.

OIL SHARES CHEERFUL.

Like most other sections of the "House," the Oil Share market commenced the week quite cheerfully, the improvement in the political outlook producing a good effect. At the opening prices were firm all round, but an irregular tendency prevailed at the close. Royal Dutch were a firm market throughout the day, an appreciable improvement being finally recorded, while Shells also registered a gain. Burmahs made a recovery, but Anglo-Persian New Ord. showed a small loss. As regards Roumanians, a moderate amount of attention was devoted to Phœnix, but the shares left off showing a decline, and Steaua Romana also closed easier. In the Trinidad group interest centred mainly on the lower-priced descriptions. Trinidad Friendships came into demand, and General Petroleum of Trinidad "A" Shares also received attention. In other directions, British Controlled came into request, the Pref. being particularly favoured. Lobitos hardened, but Anglo-Ecuadorians left off easier. Closing prices:—

1	Agwi Petroleum	⅞	1⅛ – ⅜
3½	Anglo-American	3⅜	3½
2½	Anglo-Ecuadorian	1⅞	2 – ⅛
1½	Anglo-Egyptian "E"	1½	1⅝
24/0	Anglo-Persian 8 p.c.	24/10½	25/1½ –5/1½
24/6	Do. 9 p.c. 2nd Pref.	24/0	24/6 –0/4½
2½	Do. Def. Ord.	2⅜	2½
33¾	Do. 5 p.c. Deb.	33¾	34
2⅞	Apex Trinidad	2⅞	3
⅞	Brit. Borneo Pet. (10/-)	⅞	⅞
8/9	British Burmah (£/-)	8/9	7/9 –0/3
7/11½	British Controlled	7/8	7/9 +0/4½
7/8	Do. Pref.	8/1½	8/4½ +0/7½
4/6	Burmah	4/6	4/9 + ⅜
2	Do. 5 p.c. Pref.	2/8 10½	2/11½ –0/3
2/0	Caltex	2/4½	2/10½ –0/1½
⅛	Dacia Romano	⅛	⅛
⅝	Eagle Transport	4½	5
99½	Do. 7 p.c. Notes	98½	100½
100½	Do. Bearer	100	102
2/3	General Pet. Trinidad	2/3	2/9
8/0	Ingoli	8/0	9/0
17/0	Kern River (10/-)	16/6	17/0 –0/4½
6½	Lobitos	6½	6¾ + ⅛
25/3	Mexican Eagle	24/6	25/0
25/3	Do. Ord.	24/0	25/0
16/4½	Do. 7 p.c. Pref.	16/0	16/6 –0/1½
⅛	North Caucasian (10/-)		⅛
1/0	Ollfields Egypt	1/0	1/0
4/0	Do. Syndicate	3/6	4/6
1½	Phœnix	1	1½ – ⅛
2/3	Premier Oil	2/0	2/6
	Rumanian Consolidated	11/-	12/6
	Royal Dutch	36½	39¾ + ⅜
29¾	Scottish American	29½	30
1/0	Shell Transport	1/9	1/9 + ⅛
3/8	Do. 5 p.c. Pref. (£10)	9/-	10/9
24/9	Do. 7 p.c. Pref.	24/7½	25/1½
2/9	Spies (10/-)	2/3	2/9
2/3	Steaua Romana	2/1½	2/7½ –0/1½
6/9	Tankers Pref.	6/0	6/5 –0/3
	Trinidad Central	⅝	⅝ + ⅛
1/6	Trinidad Lease	1/4	1/6
7/6	United Brit. Trinidad	7/0	7/6 –0/3
1½	Utd. Empire		1½
8/4½	Utd. Sapphire	8/4½	8/10½ +0/1½
1¾	V.O.C. Holdings	1¾	1⅞
1¼	Do. 7 p.c. Pref.	1¼	1⅜

RUBBER SHARES WEAKER.

There was a fair amount of business on the Rubber share market yesterday, but prices were not so well maintained, though some good rises were marked here and there. Damansara rose 1s. 3d. to 17s. 3d., Tamiang 1s. 9d. to 33s., and General Ceylon 9d. to 30s. 9d. Asahan, however, fell 1s. 6d. to 14s., Kapar Para 1s. 10½d. to 48s. 1½d., Lanadron 1s. to 24s., Tandjong 1s. to 37s. 9d., and Tebrau 2s. 6d. to 53s. 9d. The price of rubber remained at 15¼d. per lb. Closing prices:—

M.U.			
3/9	Anglo-Dutch	3/6	38 11¾
3/1½	Anglo-Java	3/2	3/3
1/5	Anglo-Malay	1/5	26/0
3/3	Bertam Cons.	3/3	3/3
2/9	Bukit Mertajam	2/9	3/0
2/0	Bukit Sembawang	2/0	2/1
2	Damansara	1/9	17/0 +1/3
2	Grand Central	1/9	2/0 –0/6
41/3	Highlands	41/3	41/6 –0/3
2/9	Kamuning	2/9	3/0 –0/6
2/4½	Kepong	2/4½	2/6 –0/3
2/6	Kuala Lumpur	2/6	35/0
3/6	Labu	3/6	39/0 +0/6
2	Linggi	1/9	20/4½ –0/1½
4/0	London-Asiatic	3/9	4/6
1½	Malacca	1½	46/0
33/6	Malayalam	33/6	31/7½ –0/10½
3/3	Merlimau	3/3	3/3
2/6	Mooroh Valley	2/6	32/6* +0/6
2/10½	Port Dickson	2/10½	2/10½
20/0	Rubber Trust	19/9	17/0
2/0	Seafield	1/9	23/0
1/6	Sendayan	1/6	23/0
1¾	Sialang	1¾	23/0
12/3	Straits Rob	12/3	25/0 –0/3
2/3	Sungei Ara	2/3	27/0 –1/0
1/8	Tandjong	1/8	27/0
4/1½	Un. Sendang	4/1½	75/0
3½	Unified Rus. Rubber	3½	75/0
14/6	Vallambrosa	14/6	14/9

Anglo-Sum	48/9	N. Hummock	23/1⅜
Bah Lias	36/6	P.P.K.(O'pai'ai)	20/6
Batu Tiga	41/9	Pataling	22/6
B.N.B.R.Trst	12/7½ +0/4½	Pilmoor	2/0
British	2/3	Rim Malacca	2/4
Bukit Ceh	2/0½ +0/0½	S.E.Kedah	27/11½
Bukit Rajah	2/0 +0/0	Sapong	2/0
Castledale	5/6	Sapumah'ds	24/1½ +0/7½
Chevriot	3 4½	Selangor	2/6
Clonly	4/0	SerdangCa'il	32/0
Eastern Trust	19/3 +0/9	Soember Alice	2/3 –0/3
Gen.Ceylon	2/0	Strathmore	4/6
Glenbervie	3 1/0	Sumatra Cen.	27/6
Golden Hope	37 1/6	Sungei Buaya	2/0
Java Amal	2/9	Sungei Choh	2/3
Kapar Para	45 1/4 –1/10½	Sungei Kapar	2/6
Kashmore	2 1/0 –0/9	Sungei Kr. Pl.	2/3
Kepitigalla	1/0	Taiping	1/9
Kombok	3/3	Tebrau	53 9/0 –2/6
Langkat Sum	14 4½	Telogordjo	46/0
Ledbury	2/3	Tempeh	1/3
Mandi'er N.B.	25/0	Un. Tenisiang	2 1½
Mambakuit	14 4½	Yan Seng	2/1½

*Ex Div. †Ex Rights. ‡Cum div.

PROVINCIAL EXCHANGES.

MANCHESTER.—A good market in Textiles, with more sales. Blenches, 49/-49/6; do. Prints, 18/3-18/9; do. Calicos, 29/9-30/-; do. Prints, 18/3-18/9; Dyers, 37/-37/6; do. Prof., 19/9; do. Bleachers, 32/-32/6; do. Prof., 20/-20/6; Spinners, 48/-49/-; 50/6-51/6; do. Prof., 20/-20/6; "Bubbers," 8/9-9/-; Coals, do. Prof., 19/9-20/-; do. Prof., 84/-85/-; Ship Canal, 9½-9¾; do. Prof., 84/-85/-; 68/6-69/-; Salts, 27/6-28/-.

BIRMINGHAM.—Prices firm, but few active features. Rovers busier and better. Austin Fourths, Triumphs and Humbers sagging. Austin Fours, Triumphs and Humbers sagging. Austins, 12/6; Bluemels, Hebenlures rallied, 36/-. Components, 4/9; Enfields, 49/3; Calthorpes, 26/-; Components, 4/9; Enfields, 28/9; Humbers, 27/3; Rolls, 30/3; Rovers, 21/3; 9/-; Triumphs, 21/3; Vauxhalls, 9/9; Dunlop, 7/6; S.T.D., 6/-; Singers, 24/9; Standards, 44/-; Swifts, 57/-.

INSURANCE SHARES.

BUSINESS DONE IN LONDON.—Alliance New, 13½; British General, 35/-, 6d., 35/-; Caledonian Union, 16½; Eagle Star, 1½; Employers' Liability, 27/6, 6d.; London and Lancashire, 15½; Northern Assurance, 15½; Reliance, 15½; Royal Insurance, 25½; Sun Insurance, 19½; Yorkshire Insurance, 11½.

BUSINESS DONE IN LIVERPOOL.—Alliance Assurance, 13½; Commercial Union, 16½; Eagle Star, 15½; Employers' Liability, 27/6, 6/-; London and Lancashire, 15½; London Assurance, 9½; North British, 15½; Northern Assurance, 11½; do. New, 11½; Royal Insurance, 25½; Sun Insurance, 19½; Yorkshire Insurance, 11½.

COPPER OUTPUT.

Tanganyika Concessions, Ltd.—Output of Union Minière du Haut Katanga for August—8,563 tons.

OIL OUTPUT.

British Burmah Petroleum Co.—Cablegram has been received from Burma reporting that the production of crude oil by this company and the Burmah Oil Company, Ltd., for the month of August amounted to 63,623 barrels.

CLOSING PRICES.

The quotations in the following tables were made up at an earlier hour than, and may, therefore, vary to some extent from, those given in our comments:—

CONSOLS, ETC.

Consols	57¼–58⅛	3½ Conv. Ln.	79-79¼ + ⅛
War Ln. 5%	102-102¼	Irish Land 2½	60-62
do. 4½%	97-97⅛	India 3%	68-69
do. 3½	101⅞–102¼ + ⅛	do. 3½	69-70
do. 4% (Tax. free)	102-102⅛	do. 2½	102-103
Fund'g Ln.	80¼–80⅝ + ⅛	do. 2½	119-121
Victory Bds.	92⅛–92⅜ + ⅛	Local Loans 67%	68¼–68½ + ⅛
		Sudan 5½ p.c.	108-109 + ½

COLONIAL GOVERNMENT STOCKS.

Alberta 4½ 1942	97-94	Nigeria 6%	112-114
Aust. Com. 3½	101-103	Q'sland 5½ 1940-50	85-5*
do. 5%	104-106	do. 4½ 1930-5	86-98*
Brit. Col. 4½ 1941	91-93*	do. 3½ 1930-40	70-5.5
Canada 4%	98-99*	S. Africa 4% Cas	87-89
do. 4½ 1922-5	100-101½	do. 5%	105-107
Cape 3½ Cons.	60-62	S.A. Str'nt'l. 4½	89-93
Ceylon 6%	107-9	do. 5½	99-101*
Natal 3½ '24	79-81	do. 6%	105-7
N.S.W. 4½ 1922-7	97-99	Victoria 4 1940-50	84-88*
do. 4½ 1922-7	100-102	do. 5½ 1927-5	100-2*
do. 5% 1927-37	103-102	W. Aust'n 4%	42-47 88-89
do. 5½ % 1930-40	104-7	do. 3½ 1930-40	102-104
N. Zeal'd 4 '29	94-96		

AMERICAN RAILS.

M.U.			
—	Atchison	107	109
—	Baltimore	84	86
—	Chesapeake	68	70
—	Chicago, Milwaukee	18	20
16	Erie	15	17
—	Do. 1st Pref.	24	26
—	New York, Ontario	17	19
85½	Southern Common	87	89 +2
—	Do. Pref.	74	76
—	Southern Pacific	86	88*
—	Union Pacific	144	146*

BRITISH RAILS.

M.U.			
—	Great Western	109¾	110¾
104½	Ldn., Mid. & Scot. Ord.	101	105 + ⅜
—	Do. 4 p.c. Pref.	82	84
—	Do. 4½ p.c. Red. Pref.	97	100
—	Do. 5 p.c. Red. Pref.	98	101
—	Do. 4 p.c. Pref. 1923	81	83
86¾	Ldn. North-East. 5 p.c. Pref. Ord.	85½	86¼
—	Do. Def. Ord.	32½	32¾ + ⅜
82½	Do. 4 p.c. 1st Pref.	82	84
—	Do. 4 p.c. 2nd Pref.	81	83
73¾	Metropolitan	74½	75½ +1
—	Do. 5 p.c. Pref.	99	102
85¼	Do. District	82½	83½ + ⅜
—	Southern Pref. Ord.	94½	95¾
35	Do. Def. Ord.	37	38
14½	Do. "A"	24	26
12½	Do. "B"	11	13
—	Do. 5 p.c. Pref.	102	104
—	Do. 5 p.c. Red. Pf. 1934	97	100*
3	Underground Electric	3	3¼
68	Do. Income Bonds	68	70
103	Do. 6 p.c. Deb.	104	106*

COLONIAL AND FOREIGN RAILS.

88	Antofagasta	84	87
—	Argentine G.W. Ord.	75	77 +1
—	Bahia Blanca	77¾	79¾* + ⅜
80	Brazil Railway Common	⅝	1¼
80	Buenos Ayres and S.	84	85 +1
79½	Buenos Ayres and Pacific	79½	81½ +1
73	Buenos Ayres and W.	77	77 +1
188¼	Canadian Pacific	187	190*
71	Central Argentine	71½	73¾ +1
43	Central Uruguay	41	43
—	Entre Rios	16	18
—	Do. 6 p.c. Pref.	59½	61¾ +1
—	Grand Trunk 4 p.c. Guar.	81	83
—	Grand Trunk 4 p.c. Deb.	37	39
—	Do. 5 p.c. Perp. Deb.	43	45
21½	Leopoldina	21	23
11	Mexican Rails	10	11
33½	Do. 8 p.c. Pref.	31	33
19	Do. 6 p.c. Pref.	18	20
—	Mexican Nat. 1st Pref.	8½	7½
3	Mexican Nat. 2nd Pref.	3	3⅝
128	San Paulo Ord.	132	134 +1⅝
71½	United Havanas	73	75 +1

FOREIGN BONDS.

99	Argentine, 1886	98	100
73	Do. 4 p.c. Rescissions	72	74
—	Do. 5 p.c., 1909	87	89*
49¾	Brazil 5 p.c., 1889	49	49
81	Do. Funding, 1908	80	82
67	Do. 5 p.c., 1914	66	67
93¾	Chinese 5 p.c., 1896	92	95
87	Do. 4½ p.c. 1898	86	88*
67	Do. 5 p.c. 1912	66	68
99	Czecho-Slovakia Bonds	95	97
71¾	Egyptian Unified	71	74
25¾	French Loan	25½	26¼
20½	Do. 4 p.c.	20¾	21¾
15/6	German 3 p.c.		⅞
18	Italian Rentes	17	20
101	Japanese 4½ p.c. 1st	101	103
88½	Do. 4 p.c. 1905	85	88
83¾	Do. New 5 p.c., 1907	82	84 + ⅜
89	Mexican 5 Sec. '99	88	89* +1
67	Do. 5 p.c. 10-Y. Treas.	71	73 +2
3½	Peruvian Corporation	3½	4
27¾	Do. Prof.	27½	29¼
91¾	Do. Deb.	92	93
30½	Portuguese 3 p.c.	30½	32
104½	San Paulo 8 p.c.	102½	106
—	Spanish 4 p.c.	68	73
81½	Uruguay 3½ p.c.	83	84 +1

BANKS.

—	Agricultural of Egypt	6¾	6¾
—	Anglo-South American	7½	8½
—	Australasia	15¾	15¾
—	Bank New South Wales	38½	39½ + ⅜
—	Bank of New Zealand	2¾	2¾
—	Barclays	7¾	8¼
—	British of Foreign Trade	4½	5
—	British Overseas	4¾	5¼
—	Canadian of Commerce	41	42*
—	Chartered of India	18¾	19¾*
—	Hong Kong	122	125 +3
—	Lloyds	38/9	41/0 +0/3
—	London and Brazilian	7½	8
—	London City and Midland	8⅞	9⅛
—	National Discount "B"	7½	8
—	National Prov. (£4 p.)	10¾	11¼
—	Provincial of Canada	6¾	7
—	Standard South Africa	10¾	11¾ + ⅜
—	Union of Australia	14¾	15
—	Westminster Bank	17½	17⅞

TELEGRAPHS.

23½	Anglo-American Def.	22¾	23¾
2½	Marconi Wireless Ord.	2½	2¾
2½	Do. Pref.	1¾	2⅛
—	Do. Debs.	108	110*
1⅞	Do. Marine	1¾	1¾*
7/9	Do. Canada	7/8	8/0 +0/1½
—	Oriental Telephone	11½	12
14/0	Radio Corporation	13/0	14/0 –0/3
15/9	Do. Pref.	15/0	15/0 +0/1½

MISCELLANEOUS.

—	Aboukir Land	⅞	1⅛
27/3	Aerated Bread	27/0	27/6
30/6	African and East. Trade	31/6	33/0
20	Alianza	20	22
7/6	Allsopp £1 Shares	⅜	3/6
—	Do. 5 p.c. Pref.	64	67
9/0	Amalgamated Cotton	8/9	9/3
3	Anglo-Chilian Nit. Pref.	2¾	3¼ – ⅛
54/0	Anglo-Chilian Nitrate	2¾	2¾
7/0	Argentine Northern Land	⅞	1
17/3	Do. Southern Land	17	18
16/3	Armstrong (W. G.)	17/3	18/3 + 0/6
22/6	Associated Cement	22/0	22/9 + 0/3
18/0	Do. Pref.	17/9	18/0 + 0/3
8	Assd. Newspapers Def.	8¼	8½ + ⅛
—	Barthelomay Pref.	80	90
92	Bass, Ratcliff 5 p.c. Pref.	89	92
18/0	Do. Ord.	17/6	18/0
68/0	Bicycle Corp.	2¾	2¾
30/3	Borax Con. Def.	17¾	2
1/6	Bovril Def.	1¼	1⅜
46/6	Brazilian Traction	44	46
1½	British Portland Cement	1½	1⅝
10/0	B.S.A.	9/6	10/0
13/8	British Cellulose Ord.	13/3	13/9 + 0/3
13/3	British Cloth and Coke	13/3	13/9 + ⅛
12/6	R.N.B. Land	12	13
80	Brit. Col. Electric Rail.	80	83 +1
—	Do. 4½ p.c. Debs.	60	63
39/6	Brunner Mond	39/0	41/0
44/0	Bryant and May	2¼	2¾
54/0	Bradford Dyers	2¼	2⅜ + ⅛
104/0	Brit. Amer. Tobacco	102/0	107/6* + 0/6
—	British Glass	1/0	1/6
29/3	Calico Printers	29/0	29/6
13/9	Cammell Laird	14/6	15/0 + 0/6
2/0	Carpo Fleet	1¾	2
68/6	Coats	2¼	2¾
62/6	Courtaulds	2¼	2½ + ⅛
—	Malayalam	2/0	2/0 + 0/6
—	Merlimau	2/6	2/6
—	Moorah Valley	2/6	2/6
—	Port Dickson	2/6	2/6
—	Rubber Trust	19/6	20/0
—	Seafield	1/9	2/0
—	Sendayan	1/6	1/6
—	Sialang	1¾	1¾
—	Straits Rob	12/3	12/3
—	Sungei Ara	2/3	2/3
—	Tandjong	1/8	1/8
—	Un. Sendang	4/1½	4/1½
—	Unified Rus. Rubber	3½	3½
—	Vallambrosa	14/6	14/9
2½	Courtaulds	2¼	2½ + ⅛
68	Do. Income Bonds	68	70
103	Do. 6 p.c. Debs.	104	106*
88	Crosse and Blackwell	2/6	2/6
122	Cunard Ord.	120	122
33/0	Dalgety	32½	33½
2½	De La Rue Def.	2½	2¾
18/0	Do. Ord.	17½	18/0
7/9	Dunlop Rubber	7/3	8/3
107	Do. Deb.	105	110

JAMES J. SCANNELL'S AUCTIONS

TO-MORROW (WEDNESDAY), SEPTEMBER 12,

AT 4 BACHELOR'S WALK.

SALE OF SUPERIOR HOUSEHOLD FURNITURE, PIANOS, MOTOR CAR, &c.,

COMPRISING:—1921 HUPMOBILE MOTOR CAR, SELF-STARTER, ELECTRIC LIGHT, IN PERFECT ORDER, VERY LITTLE USED; BABY GRAND OVERSTRUNG PIANO, BY POHLMANN; UPRIGHT PIANO, BY JOHN BRINSMEAD AND SONS, BOTH PERFECT; DRAWINGROOM, DININGROOM, BEDROOM, AND HALL FURNITURE; ALL-BRASS AND BLACK-AND-BRASS BEDSTEADS, AXMINSTER AND BRUSSELS CARPETS; NATIONAL CASH REGISTER, REGISTERS UP TO £3; TOTAL ADDER, 3 ASSISTANTS; MOTOR CYCLES AND BICYCLES; KITCHEN FURNITURE AND UTENSILS, &c., &c.

ON VIEW TO-DAY. PIANOS AND MOTOR CAR SOLD AT 2.30. TEL. 2725.

ESTABLISHED 1815. 'PHONES 48 AND 49.

BATTERSBY & CO.'S SALES.

THURSDAY, SEPTEMBER 20TH, 1923,

AT OUR SALEROOMS, No. 39 WESTMORELAND ST., AT 1.30 O'C.

ARDKILL, STRATHMORE ROAD, KILLINEY. DETACHED. POSSESSION.

Attractively situated, convenient to train and beach; contains Outer and Inner Halls, Drawingroom (marble mantel and tiled hearth), Diningroom, Breakfast-room, 5 Bedrooms, Servant's Room, Kitchen (e.r.), copper cylinder; sewerage and water system of recent construction; garden, pleasure grounds. Entire in excellent order. Clear possession to purchaser. Seen on Order to View. Photo at Auctioneers' Office.

Messrs. MILWARD JONES, MAYNE, & SHARPE, 6 Dawson street.

BATTERSBY & CO., AUCTIONEERS.

SALE THIS DAY.

JAMES HILL AND SON, 9 AND 10 BACHELOR'S WALK

HIGH-CLASS AUCTION OF

SUPERIOR MODERN FURNITURE, CARPETS, AND EFFECTS,

Comprising:—DRAWINGROOM, DININGROOM, BEDROOM, and HALL FURNITURE, in VARIETY; ROOM, STAIR, and LANDING CARPETS, HEARTH RUGS, LINOLEUMS; OVERMANTELS; and a LARGE COLLECTION of CLEAN KITCHEN FURNITURE, DRESSERS, MANGLES, FRESHER, TABLES, CHAIRS, CHINA, GLASS, PLATED WARE, &c. Sale commences 1 p.m. Purchasers pay 5 per cent. fees.

JAMES HILL & SON, M.I.A.A.,

AUCTIONEERS AND VALUERS, 9 AND 10 BACHELOR'S WALK.

---

19 WATERLOO ROAD.

VACANT POSSESSION TO PURCHASER.

Held for a term of 150 years, of which 71 years are unexpired.

Head Rent, £7 10/-.

TO BE SOLD BY PUBLIC AUCTION BY

JAMES ADAM and SONS, at their Property Salerooms, 17 MERRION ROW, DUBLIN, On MONDAY NEXT, 17th day of SEPT., 1923, At One o'clock.

The above-mentioned House and Premises, consisting of an exceptionally commodious and well-built House, in good structural condition, containing:—On Ground Floor—Good entrance hall, 3 large sitting-rooms, with folding doors, and small study behind the hall. On Mezzo Storey over last—Bathroom, with good bath and lavatory basin; hot linen closet. On First Floor—3 large Drawingrooms, with folding doors; balcony, and small greenhouse. On 2nd Mezzo Storey—Small room and w.c. On 2nd Floor—2 large bedrooms, and 2 attic rooms. 2 rooms in Basement—Large kitchen and scullery, well tiled floors, double oven range; large room, pantry, larder, wine cellar, servants' w.c., bicycle house; long garden plot front and rear, coach-house and stables. Most commodious; 13 apartments in all, besides small domestic offices. On tram line, convenient to town.

Electric installations for heating and lighting, heating all sitting-rooms, bedrooms, and kitchen, and lighting entire house. Gas connection for cooker.

Knowing the demand for houses of large accommodation in this neighbourhood and how few there are, the Auctioneers direct particular attention to the opportunity this sale offers purchasers.

For particulars and Orders to View apply to A. COX and CO., 5 Stephen's Green, Solicitors for Vendors; or to

JAMES ADAM & SONS,

Auctioneers and Appraisers,

17 MERRION ROW and 19 STEPHEN'S GREEN, DUBLIN.

DRUMLEAGH, NEWTOWNSTEWART, CO. TYRONE.

VERY VALUABLE FREEHOLD BUSINESS AND RESIDENTIAL

PREMISES FOR SALE

BY PUBLIC AUCTION.

WE have been instructed by Messrs. John G. Murphy and Co. to SELL BY PUBLIC AUCTION, on the Premises, at Drumleagh, Newtownstewart, on THURSDAY NEXT, 20th SEPTEMBER, 1923, at three o'clock p.m.,

All those valuable old-established Freehold Business and Residential Premises, in which a large lucrative trade has been carried on in Grocery, Drapery, Boots, Hardware, etc., for over half a century.

The Residence is a splendid modern two-storey slated building, comprising shop, diningroom, drawingroom, 4 bedrooms, kitchen, pantry, scullery, etc. The Stores at the rear are large and commodious. The Premises, which are held absolutely free of rent for ever, are situate in an unique position for a country business, and adjoin Drumleagh Creamery (at which there are 150 suppliers), on one of the leading roads from Omagh to Castlederg, 9 miles from the former, and 5 miles from the latter, 4 miles from Drumquin, and 5 miles from Newtownstewart. They are convenient to Churches and Schools of all denominations, and are also within a short distance of Baronscourt. Drumleagh Post Office is situated on the Premises, from which Mr. Murphy derives a considerable income.

N.B.—It is with every confidence that we can recommend this Property to anyone desirous of a nice well laid out country residence, to which is attached a splendid trade, situate in one of the most picturesque and best farming districts in Ulster.

For further particulars and Conditions of Sale apply to

W. EDMUND ORR, Solicitor, having Carriage of Sale, Omagh, Co. Tyrone; or to

JOSEPH ROULSTON & SON,

Auctioneers,

GORTACLARE, BERAGH and OMAGH.

AUTUMN SHEEP SALES.

TO-MORROW (WEDNESDAY)

WE will SELL BY AUCTION, in the DUBLIN CATTLE MARKET, commencing at 12 o'clock,

4,000 EWES, WETHERS & LAMBS.

Consignments to hand include a number of very good lots of ROSCOMMON, GALWAY, CHEVIOT, CROSSBREDS, and HORNY EWES, from the following well-known Flock Owners:—The Marquis of Waterford, Admiral Craig Waller, Sir Walter Nugent, Bart.; Sir J. P. Grimth, Granville Proby, T. J. Irwin, Patrick Costelloe, William Fallon, Edward Brady, Patrick Keogh, Michael Flynn, P. J. Naughton, Thomas Healy, Edward O'Dea, Edward O'Hara, T. K. Shuttleworth, Joseph Doherty, B. Carthy, John Keogh, Patrick Walsh, Patrick Henderson, Michael M'Enlry, etc.

And 84 SUFFOLK CROSS LAMBS, from the Marquis of Waterford; also 200 BLACK-FACED HORNY WETHERS, from the Galtee Mountains.

GANLY, SONS & CO.

STORE CATTLE AUCTION

EVERY THURSDAY. ENTRIES INVITED.

GANLY, SONS & CO.

USHER'S QUAY, DUBLIN

STORE CATTLE SALES EVERY THURSDAY.

R. & J. WILKINSON, M.I.A.A.

40-41 PRUSSIA STREET, DUBLIN.

ULSTER BORDER LEICESTER RAM BREEDERS' ASSOCIATION

ANNUAL SHOW AND SALE

OF

BORDER LEICESTER SHEEP

In

ROBSON'S CATTLE MARKET,

On THURSDAY and FRIDAY,

13th and 14th SEPTEMBER, 1923.

JUDGING ..... 1 o'clock THURSDAY

SALE ..... 10 o'clock FRIDAY

15 Border Leicester Two-shear Rams.
50 Border Leicester Shearling Rams.
80 Border Leicester Shearling Ewes.
220 Border Leicester Ram Lambs.
110 Border Leicester Ewe Lambs.

Catalogue on application, 9d.

JOHN ROBSON, LTD.,

Auctioneers and Secretaries,

BELFAST.

Telephone—990. Telegrams—Robson, Belfast.

AUTUMN SHEEP SALES.

NEXT AUCTION,

FRIDAY, 21st SEPTEMBER.

EARLY ENTRIES WILL OBLIGE.

CRAIGIE BROS.,

37 PRUSSIA STREET, DUBLIN.

CO. WICKLOW.

UNRESERVED AUCTION on TO-MORROW (WEDNESDAY), 12th SEPTEMBER, 12 o'clock, of 71 Fat and Horned Cattle, 8 Horses, Implements, Furniture, etc., at Ballinamona (mid-way Arklow and Wicklow).

HASKINS BROS.,

AUCTIONEERS, WICKLOW.

FOR SENDING ABROAD TO FRIENDS, the best Irish Paper is the "WEEKLY IRISH TIMES." Price Twopence.

DO YOU WISH TO LIVE RENT FREE?

Block of Flats for Sale, with Possession of One Flat.

ONE OF THE FINEST BLOCKS OF FLATS IN DUBLIN.

All the Flats are self contained, are centrally heated, and have constant hot water. The Flats which are let bringing in a NET rental over and above rates and taxes and ground rent of £313, and the vacant Flat is a most commodious one, containing two sitting and four bedrooms, kitchen, two bathrooms, roof garden. There is also garage available.

Price £4,750

EXCHANGE BUILDINGS, Ltd.,

6 GRAFTON STREET, DUBLIN.

(CONTINUED FROM PAGE 2.)

MACHINERY.

CROSSLEY 25 H.P. Suction Gas Plant for Sale, on foundation; perfect working order; cheap to prompt purchaser. Address "Z 245, Plant," this office. 6 B

COMPLETE Threshing Set for Sale, 7 h.p. Traction Engine, 48" Machine and Trusser.—W 832, this office. 6 B

FOR Sale, Martin's Gold Medal Potato Digger, new, under shop price.—Greenebridge Mills, Kilkenny. 6 B

FOR Sale, 24" Double Planer (over and under), £50; 30" Saw and Borer, £50; 30" Bandsaw, as new, £52 10/-; Fretsaw, £22; small Rip Saw, £10; Shafts, Pulleys, Belts, on view; Double Belt Paper Machine, £20; 2 Single Paper Machines, £25 each; 2 Motor Vans, closed in, £12 10/- each; 2 Touring Bodies, suit Fords, £25 each; 1/2 Seater Body, £20; Electric Motor, 1/2 h.p., £27 10/-; Electric Motor, 24 h.p., £17 10/-.—101 Capel street. 5 X

LAUNDRY Machinery for Sale—Summerscales' Delta combine 108" Shirt and Collar Machines, Washing Machine, Hydro Extractors 27" Watson Laidlaw, Goffering Machine, Blanket Carding Frame, Cochrane Multitubular Boiler, 300 lbs. duty, 75 lbs. Tangye Engine, 8 h.p., Pump, and Drying Horses, Shelving, etc. Can be seen by appointment with Dublin Laundry Co., Ltd., Milltown, Co. Dublin. 6 B

LILY Separator for Sale, 45 gallons per hour, perfect order. Apply Henry Annesley, Arklow. 10 E

PUMPS—Pumps for shallow and deep wells. Expert advice. The Dairy Engineering Co. of Ireland, Ltd., 21-22 Bachelor's Walk, Dublin. 13 T

REPAIRS to Engines, Boilers, and Threshing Machinery; all classes of Machinery erected and repaired. Boilers, Tubes supplies from stock.—Wilson and Co., Smithfield, Dublin.

THRESHING Mill Owners would save time and money by using the Dick Daisy Feeder; costs a little more than an ordinary feeder, but lasts much longer. Endless Belts in stock.—R. and J. Dick, Ltd., 41 Mary st., Dublin. X

WANTED 54" Ransomes Threshing Machine, "Fairisthorn", must be in good condition.—W 832, this office. 6 B

WANTED, small Screw-cutting Lathe, with chucks, cheap.—W 902, this office. 7 C

TIMBER.

WANTED, Ash, Sycamore, Elm, Beech, and Larch. Best prices given by Russell Bros., Ltd., Portarlington. T

YACHTS, BOATS, ETC.

DUBLIN Bay 21 Ods for Sale, £175. Apply, McConkey, Howth Sailing Club. 10 E

LIGHT, best finished varnished Rowing Boat; price £12.—W 1046, this office.

GARDEN, FARM, BEES, ETC.

ALL Owners of Gardens, to ensure best results, should sow Drummond's Vegetable and Flower Seeds; awarded over 1,000 First Prizes since 1800. Drummond and Sons, 57 and 58 Dawson street.

ALL varieties Flowering Bulbs now arriving; catalogues free on application.—W. Drummond and Sons, Ltd., 57 and 58 Dawson st., Dublin. 10 F

APPLES, small Dessert, sixpence per lb.—On Sale Tuesday.—23 Windsor road, Rathmines.

APPLES, Tomatoes, Vegetable Marrows; cheap.—Hatched.—Beverston, Mount Anville road, Dunlaoghaire. 10 E

GARDEN, FARM, ETC. CONTINUED.

BRADSHAW—Potting Soil, first quality only, 1 bushel 1/9, 2 bushels 3/-, free in city.

BRADSHAW—Special offer of 50 Bedding Plants in 30 varieties, 5/6, free.

BRADSHAW, Nurseryman and 15 Parliament street—Sow now Cabbage, Early York, Nonpareil, Ellam's Early, etc.; Onion, Tripoli, Ailsa Craig, etc., packets 5d., 6d., 10d. each.

CINERARIAS, large flowering, and Stellata, Primulas, Greenhouse Calceolarias, strong Seedlings, 2/6 dozen, from single pots, 4/- dozen; post free 9d.—Ramsay, Ballsbridge. 6 B

CABBAGE Plants, Ellam's Early, good strong plants, 1/- per 100, on premises.—Glenone, Drumcondra Park. 7 C

GREENHOUSE Wanted, about 12' long, 9' high, 9' wide; intended for concrete base. Reply Fersey East, Greystones.

MALMAISON Carnation, "Princess of Wales," strong, well rooted plants, 9/- per dozen, free.—Head Gardener, Beechborough, Piltown. 10 E

OLD Feeding Oats, Clipped and Screened Oats. Samples, quotations from Edward Dowley and Sons, Ltd., Carrick-on-Suir. 12 T

PLANTS—Cauliflower, Autumn, Winter, and Spring; Broccoli; Brussels Sprouts, 2/6 100; 3/6 collipse free.—Power, Oaklands, New Ross, Co. Wexford. 9 D

PLANTS, Cabbage, best sorts of late Yorks—Drumhead, Savoy, 2/- per 100; 10/- per 1,000; 20/- per 2,000; all carriage free.—Power, Oaklands, New Ross, Co. Wexford. 9 D

PLANT now Strawberries to give good crop next year; Royal Sovereign and Latton's Pilibakeit, 7/6 per 100; carriage free.—Power, Oaklands, New Ross, Co. Wexford. 9 D

POTTING Mould, finest quality, specially prepared, 2/- bushel, two bushels 3/6, delivered.—Rahenny, Ballsbridge. 10 X

STRAWBERRY Plants, strong, transplanted, one year plants, Royal Sovereign, Leader, Pride of Kent, etc., 8/6 100; this year's runners same varieties, well rooted, 7/- free.—Hammond, Nurseries, Shilelagh.

STRAWBERRY Plants, strong one year old, to fruit next summer, Royal Sovereign and other leading varieties, 12/- 100, carriage 1/6; Rooted Runners, 7/6 100, post free 1/-, with illustrated cultural instructions.—Ramsay, Ballsbridge. 10 X

VEGETABLE Plants, from superior strains of Seed—Perfection Berry White Cabbage, Ellam's Early and Late York, Curled Borecole, Drumhead, Flat Dutch, Savoy, 1/- 100, postage 1/-; Broccoli, best varieties for winter and spring cutting; Brussels Sprouts, Lettuce, Cos and Cabbage, 2/6 per 100, postage 1/-.—Ramsay, Ballsbridge. 10 X

WANTED, Lilies, Orange, White Martagon, Nankeen, Excelsum, Testaceum, Scarlet, Tropæolum—Willems, Kilkenny. 12 27

WINTER Oats, prize sample, Garton's Black Beautiful, double screened, 20/- barrel.—Speirs, Athy. 6 C

FURNITURE.

AT Highest Value—James Hill and Son, Bachelor's Walk, Purchase Furniture, Pianos, Antiques. T

CARPETS Wanted, two, good quality and condition, 4 sitting-room and bedroom, about 24 x 13 feet; give full particulars and price.—W 1128, this office.

LAWLOR Brothers will Buy or Sell your Surplus Furniture. Auction every Thursday.—35 Ormond quay. T

LOOSE Covers—Ladies' own material made up; terms moderate.—Mrs. Franklin, 30 Gardiner's place. 7 C

HOUSES AND LANDS.

DOCKRELL LIMITED.

M.I.A.A.

38 & 39 STH. GT. GEORGE'S ST.

Uganda, E. Africa —FARM OF 2,400 ACRES IN KENYA COLONY FOR SALE. Held from the Government for 99 years at £14 6/8. The Farm is in the healthiest district, at 7,200 feet altitude; daily service of trains, and good motor road; good hotels, tennis and golf clubs; big game shooting within easy reach; valuable timber, and 1,500 acres of open grass country, considered best sheep country in Kenya; abundant water supply, and farm adjoins the Government Farm, where pure-bred shorthorns and other cattle have been successful. Bungalow and fine Farm Buildings. Price for all, £3 per acre, and portion of money can remain out on mortgage. Apply to Dockrell Limited, Agents, South Great George's street.

Palmerston Park (vicinity) — HANDSOME, WELL-BUILT, DETACHED HOUSE FOR SALE, overlooking pretty tennis courts; 3 charming reception rooms, 5 family and maids' rooms, hot bath, pantries, electric light, good garden; price, with possession, £2,150. Apply to Dockrell Limited, South Great George's street.

Sunbury Gardens, Palmerston Park —ATTRACTIVE MODERN HOUSE FOR SALE, with possession; non-basement, 3 sittingrooms, 4 bedrooms, maid's room, hot bath; overlooks pleasure ground; close to tram. Head rent £5. Lease 900 years. Price reasonable. Apply to Dockrell Limited.

DOCKRELL LIMITED,

AUCTIONEERS AND VALUERS,

STH. GT. GEORGE'S ST., DUBLIN.

ROWAN & CO.'S AUTUMN ATTRACTIONS

Red Fox Animal Ties, as illustrated, beautifully marked skins, with large head and brush ..... 5 & 6 GNS.

Similar Animals in Blue and Grey Wolf, extra large size, superior quality skins ..... 4½ & 5½ GNS.

Kitt Fox Animals' Ties, best quality picked skins 39/11 49/11

Cross Fox Animals, specially chosen skins, superfine quality.. 18 GNS.

Smart Velour Coats, as sketch, plain and jacquered, trimmed fur, new low waist line ..... 6½ 7½ GNS.

Smart Velour Coats, very modern styles, plain and trimmed fur. Exceptional Value... 4 GNS.

Stylish Waterproof Coats, plain and two-toned effects; smart contrasts 37/6 49/11

Number of Semi-Sports Velour Hats, all colours, from 8/11

Great variety in Pull-on Velvet Hats and Tams, from 3/11 TO 8/11

Box and postage 1/6 on Millinery.

Hat, as sketch, in couche velvet, trimmed smart bow; Black, Navy, Nigger, and Mole 12/11

Hat, as sketch, new drooped shape, in Hatter's plush and brocade silk, trimmed rosette; Black, Blue, Navy, Nigger, Putty, Cinnamon 21/-

MOURNING MILLINERY A SPECIALITY.

Hats from 12/11 to 45/11 Matrons' Toques from 8/11 to 21/-.

Latest Novelties in Marabout Stoles and Capes.

64 South Great George's St., 65 DUBLIN.

POULTRY, CAGE BIRDS, DAIRY.

ABSOLUTELY Finest Quality Meat Meal, 50 per cent. albuminoids, 10/- per cwt., carriage paid.—Kilpatrick, Church lane, Belfast. X

DAIRY Utensils, Churns, Butter-workers, Separators; large stocks.—The Dairy Engineering Co. of Ireland, Ltd., 21-22 Bachelor's Walk, Dublin. 13 T

DUCKS—Wanted, 12 young Runners. Address "Z 385, Poultry," this office.

DOZEN of R.I.R. Leghorn Cross Pullets, March hatched.—Mulhall, Coolcarrer, Wexford.

EXCHEQUER Leghorn Cockerels, beautiful birds; £1 each. Address "Z 320, Poultry," this office. 8 D

EARLY February hatched W.W. Pullets and Cockerels for Sale, from pen of trapnested winter layers, mated to brother of Mrs. Coubrough's Cork Cup winners; price 10/- each.—Mrs. Giltrap, Glenwood, Lucan.

FOR Sale, Two Campine Cockerels, 8/- each.—Robins, Ballinagarty, Monte. 8 D

FRESH Eggs, hen, duck, 2/3, 2/9; Cockerels, Fetherty, Rhodes' Measured, from pen pullet average 215, 21/-; Wyandottes, Leghorn, Ancona; also Cocks, 1922, from 8/6; Duck, two Ducklings, six weeks (White Runners), 10/-; Drakes, 7/6; eight Ancona Pullets, 1922, and Cock, £3 15/.—Fairyhill, Blackrock. 10 E

FOR Sale, 8 pure bred White I. R. Ducks, 1922, 1 Drake.—Mrs. Knox, Greenwood, Crossmolina, Mayo. T

HOUSES for Poultry. Lists from Manufacturers.—Geo. Perry Co., Ltd., Camden row, Dublin. 24 3

HIGHLY recommended Milk from gentleman's farm.—W 1081, this office.

MRS. Dalton, Foulkesmills, Wexford, writes:—"My turkeys thrived every day after they got Shutt's 2/- and 4/- tins, and Shutt's Poultry Food Dealers, and also from Crawford and Sons, Talbot street, Dublin; M. Devenny, Rathmines, Dublin; Glen Mill Stores, Exchequer street, Dublin; Jenkins and Sons, Ranelagh, Dublin; Hayes and Hayes, Dundrum, Co. Dublin; Mill Stores, Blackrock, Co. Dublin; O'Leary and Co., Camden street, Dublin; Messrs. McKenzie, Great Brunswick street, Dublin; Rowan and Co., Capel street, Dublin, who also sell Gwelo Spice, the abundant egg producer. T

POULTRY Houses—Illustrated price list from Manufacturers, Richard Clare and Sons, Foxrock, Dublin. 8 10

RELIABLE Roasting Fowl and Ducks, 6/- pair; Fat Geese, 5/- each, trussed, free.—Mollie O'Donoghue, Convent road, Shop, Roscarbery, Cork.

SPLENDID Breeding Stock for Sale, White Leghorns (Hinson-Metcalfe).—Hall-Dare, Clift, Rathfarnham.

SPLENDID Large Harvest Roasting Fowls, 6/6 pair; Heavy Fatted Geese, 7/- each; trussed, post free.—Mrs. Fitzgerald, Poultry Dealer, Roscarbery. 10 E

SPLENDID Large Harvest Roasting Fowls and Ducks, 6/- pair; beautiful Fattened Geese, 7/- each; trussed, carriage paid.—Margaret O'Donovan, Grocer, Roscarbery.

SPLENDID Rhode Island Red Cockerels, March birds; race, Wyandotte Cock.—1 Mount Tallant terrace, Harold's Cross.

TEN Laying Hens, 1921, 5/- each.—W 1067, this office.

WANTED, 12 Acorns Pullets, March or April hatched. Particulars, price, etc., to Hunt, Rahara, Bray.

12 MARCH Pullets, best laying Crosses, 52/6; 24 25/; delivered.—Perrott, Avoca. 10 E

50 MARCH Pullets, mixed breeds, splendid laying strains, cheap.—Manley, 1 Dolphin terrace, South Circular road. 6 B

MUSIC, PIANOS, ETC.

ALL makes of Pianos Tuned and Repaired, town or country; prices moderate.—W 1102, this office. 10 E

COTTAGE or Grand Piano Wanted; state full particulars.—T 1889, this office.

HOPKINSON Pianoforte, sweet tone, 30/- monthly; Chappell Piano, Soft cheap; Stranss Piano, 50/- monthly; Boy from John Wyllie, 40 years' experience. Temporary address—40 Upper O'Connell st. (first floor). 6 B

VIOLONCELLO, lady's size, Brescian, splendid tone, in violoncello case, for Sale; has got fragmented wind; canvas case, £6; both been in professional use; latest model Remington Portable Typewriter, perfectly new, little used, £9; would exchange for good Gramophone and Records.—O'Dwyer, 18 Thomas Hill, Waterford. 8 B

DRESS AND COSTUME.

ABOUT Clothes—Mrs. Higgins, 1 Aston's quay; highest prices Ladies' Coats, Children's Left Off Clothes, Jewellery, Artificial Teeth; country parcels received. T

ABOUT Clothes—Mrs. Cusack, 65 Amotter st., gives highest prices for Left Off Clothing, Furniture, etc.; distance no objection. T

ABOUT Clothes—Highest cash paid for all Left Off Clothes, Jewellery, Silver Plate, False Teeth, Pictures, China, Glass, Furniture, etc.; postcard immediate attention; distance no objection. Telephone, 435 Rathmines.—Wellington House, 35 Wellington quay.

ABOUT Clothes—Highest prices for Ladies', Gents', Children's Left Off Clothing, Furniture; distance no objection.—Mrs. White, 16 Aungier street. T

ALL French Styles, Costumes, Gowns, etc.—Madame Clare, 15 Nassau st. (first floor); customers' material made up; Remodelling done; Fare renovated. 12 24

BEIGE Stockinette Costume, 31 gns.; White Silk Jumper, 30/-; both new. 5 Belgrave square, Rathmines.

BLOUSES, linen, trimmed Irish crochet, 5/-; Dublin Covers, 3/6; Cosy Covers, lawn, 2/6; approval; post free. Also Children's Dresses, Collars, etc. Address "Z 383, Dress," this office. 10 E

BEST Tailored Black Coat and Skirt, as new, cost £10; £2 15/.—W 1121, this office.

BLACK Fox Collar, large Muff, good condition; cost nine guineas; accept three. Address "Z 403, Dress," this office. 10 C

FURS Repaired and Remodelled by Expert Furriers under personal supervision.—Henry H. Taylor, 44 Grafton st., Dublin (first floor).

FURS, Shoes, and other articles for Sale; also New Jumpers, Woollen Dresses cheap; Ladies Wrestlets sold on commission.—Roden, 23 Nassau street.

FOR Sale, Sable Fitch Fur and Muff, £3 10/-. Apply M., Smith and Barton, Dun Laoghaire.

FOR Private Sale, Lady's Coats, 8/6; Jumpers, Skirts, etc.; perfect condition; wonderful bargains; list free. Address "Z 390, Coats," this office.

DRESS CONTINUED.

JUMPERS, Costumes, Hand-knitted, any style copied, etc.—W 1075, this office. 10 C

LADY, making nice Girls' and Children's Frocks, wishes to communicate with Shop or others who would buy same.—W 1071, this office.

HORSES, HARNESS, ETC.

BEST full size Brass Mounted Harness, Patent Leather Collar, Saddle, and Bridle, complete, £10 10/-.—T. Smith and Son, 92-3 Marlborough st., Dublin.

HARNESS, full size, private; bargain, first offer £8.—W 772, this office. 6 B

HANDSOME Set Brown Harness for Sale, suit 15 hands; £10.—Saintbury, Killiney. 7 C

VEHICLES.

AT Sive's, Mabbot lane, off Talbot street, Tonneau Inside Cars, all sizes. 10 E

HEARSE—Glass Sides Motor Glass Hearse and Saloon, equal new; Coach, with Coffin Box; photos free.—Marston's, Bradford street, Birmingham. 12 6

RUBBER Tyres, all sizes, fitted at short notice.—The Car Wheel Works, Ltd., Great Brunswick street, Dublin. T

SMALL Governess Car for Sale, in excellent condition; also Harness. Apply Abberley, Ballybrack, between 10 and 1 o'clock. 7 C

CATTLE, LIVE STOCK.

ADVERTISER can supply all classes of Cattle and Sheep, from West of Ireland; Horny and Galway Ewes supplied largely. Apply John A'Court, Acres Grove, Tullamore. 12 11

BLUE Belgian Rabbits for Sale; two months old; 7/6.—Argles, Dundrum, Co. Dublin. 8 B

FERRETS, strong and healthy, from 7/6 each, carriage 1/- extra.—Creighton, Gresham street, Belfast. 10 C

FOR Sale, Fat Jersey Bull; also Pedigree Jersey Bull, five months old.—Werner, Rockmount, Dundrum. 6 B

FERRETS, reliable, no dealers' rubbish, pair, 22/-, carriage paid.—McDowall, Harristown, Branockstown. 8 B

FERRETS, 10/-; strong picked workers, 11/6; Purse Nets, 6d.; Long Nets, 25/.—Kilroe, Pulmore. 7 C

GOOD Goat for Sale, now dry.—Butlerstay, Kilkester. 7 C

GREATEST selection of Pet Monkeys in Ireland, also Parrots (all kinds), beautiful Macaw and Cockatoo, Finches, consignment just arrived.—The Fanciers' Stores, 13 Upper Ormond quay, Dublin. 8 D

DOGS.

AIREDALE Puppies, prize bred, six weeks old, champion pedigree, very typical lot.—W 1134, this office.

AIREDALE, 14 months, excellent pedigree; sacrifice, for quickest.—Gregory, Castlin, Co. Wexford. 10 F

COLLIE Bitch, 5 months old, brown and white, 10/-, delivered.—Perrott, Avoca.

DOG Kennel, large size, strongly made, sell cheap.—W 1079, this office.

FOR Sale, Pure Bred Yorkshire Terrier Puppies, female, two months old.—W 1057, this office.

FOR Sale, Kerry Blue Terrier, Female, 8 months old; also Black Cocker, 4 months old. Apply Ennis, Lodge st., Philip's, Milltown.

POINTER Bitch, black, year old, very handsome; a bargain. Address "Z 281, Dog," this office. 7 C

POINTER—Big, handsome Dog, 3 years old; £7 10/.—Kilroy, Tullamore.

PEKINGESE Puppies—Very handsome Sable Male, Fawn Female, prize pedigrees. Seen between 11 o'clock and 5.30 daily this week.—10 Rathmines Park.

THREE-QUARTER Bristol Bull Terrier Puppy, 9 weeks, healthy, wrinkled, shows breeding. What offers?—Mostafi, Killeevan, Newbliss.

WIRE Fox Terrier, bitch, 9 months old, exceptionally well bred and fit for exhibition; over-stocked; accept £7; pedigree, etc.; approval.—R. J. Collins, Church street, Portadown. 8 D

WANTED, well trained Collie Dog, under 2 years old; state full particulars, lowest price, trial. Address "Z 399, Dog," this office. 10 E

WANTED, perfectly trained Watch Dog for small estate; must not interfere with cats; good price for genuine animal; week's trial required.—W 1130, this office.

WANTED, Brown Cocker, about 8 months old. Address "Z 390, Cocker," this office. 10 E

PREMISES, LANDS, ETC.

A WORKSHOP Wanted; ground floor preferred.—W 1114, this office. 10 C

CLUBS, Societies, etc.—Splendid Room, 25 x 30, Furnished, electric light, central heating, in cading street, to let; most suitable commercials, Chiropodists, artist's studio, typewriting office or similar establishment. Apply W 226, this office. 10 E

CAPEL street Premises, Premises, large shop, 6 apartments; piggeries, yards at rear; producing £2 10/- per week; ground rent £15; lease for over.—MacArthur's Auction, Friday next, 14th September. 6 B

GROUND Floor Room Wanted, with good window for displaying jewellery, etc.; good locality.—W 788, this office. 9 D

GARAGE, or would suit Stable, 10/- weekly, to let. Address "Z 352, Garage," this office. 9 B

LOWER Ilac lane, and 57—Large Factory Premises, with possession, suitable for garage, builder's yard, storage; ground rent £9; lease for ever.—MacArthur's Auction, Friday next, 14th September. 6 B

RABBITS Wanted—Well Stocked Domestic Wanted; highest price paid. Apply Charlie Ecker, 3 Upper Denmark street, Limerick. 9 X

ROOMS, suitable workshop, electric light, good condition.—10 Fitzwilliam square. 7 C

RABBITS—To Let, from October 1st to March 1st, 1924, Trapping of Rosapenna Warren. Lord Lastrim's Estates, 1,000 Acres, heavily stocked; trappers' house; delivery free. Apply Osborne and Co., Solicitors, Milford, Co. Donegal. 10 E

TO Let, two Rooms, as offices, second floor, Upper Merrion street.—W 883, this office. 7 C

HOUSES AND LANDS.

JAMES H. NORTH & CO.,

110 GRAFTON STREET.

SHANKILL—To be Let, Furnished, on very moderate terms, for the winter, an attractive HOUSE, detached, close to railway station, and fully furnished; good tenant liberally treated.—James H. North and Co., 110 Grafton street.

KENILWORTH SQUARE—TO BE SOLD, at a moderate price, handsome House, containing 5 reception, 5 bedrooms, hot bath, electric light, etc.; good garden; room for garage. Apply North and Co., 110 Grafton street.

JAMES H. NORTH & CO.,

110 GRAFTON STREET.

DUBLIN.

BRAY ESPLANADE.

TO BE SOLD, PRIVATE TREATY, DESIRABLE DETACHED RESIDENCE.

W 894, this office.

HOUSES AND LANDS, ENGLAND, SCOTLAND, AND WALES.

A HOUSE TO LET FURNISHED, RHOSNEIGR, ANGLESEY.

Six bed, one dressing, two servants', two reception rooms, bathroom (h. and c.), two w.c.'s, garage, and room over. Near sea, station (main line), golf links, and lake.

Low Rent. For winter months or longer. Apply "B.," Coolnagriena, Greystones, Co. Wicklow.

New Model in Putty Gabertine with Skunk collar and cuffs.

Slyne Ltd. 71 Grafton St. DUBLIN.

PREMISES, LAND, ETC. CONTINUED.

WANTED, to Rent, Business Premises; Manor street or area.—W 1056, this office. 10 C

WANTED, five to twenty acres Land, near Tallaght, Co. Dublin.—W 1074, this office.

WANTED, Business Premises, central, stock, optional. W 1112, this office. 10 F

BUSINESS, SALE AND WANTED.

A'S a Going Concern—A House and Shop Rented, in prominent city street, containing 8 rooms, bath, h. and c.; stock, stock, fittings; no fixtures.—W 1111, this office.

BUTCHER'S Business, as Going Concern, price £650, including premises, books, debts, utensils and fittings; ground rent £20; lease 160 years. Orders to view from MacArthur's, 79 Talbot street. 6 B

DRAPERY Business for Sale, with spacious living accommodation.—W 974, this office. 6 B

FOR Sale, splendid Grocery and Provision Business as a Going Concern, commanding position on leading road, double fronted shop with electric light; established 40 years; lease of premises can be obtained for term of years.—F. J. Lavery and Co., P.A.I., 32 Ann street, Belfast. 9 D

MOTOR Business for Sale, with good connection; workshop hold 30 cars, complete with up to date Machinery, new; showroom hold 6 cars; central position; immediate possession; rent lease £270 per annum; rates, price £1,500. Principals only.—W 1132, this office. 10 E

MOTOR Trade—Interest in Lease of centrally situated Showrooms, Garage, and Workshops; would consider Partnership.—W 1142, this office. 10 E

WANTED, to Rent or Purchase, Publichouse or General Business. Apply in confidence. Address "Z 364, Business," this office. 10 C

HOUSES AND LANDS FOR SALE.

AN attractive Semi Detached, non basement House, 5 bedrooms, 2 reception, 4 bedrooms, and maid's room, bath, with lavatory, basin (h. and c.), electric light; side entrance, cycle house, fowl run; price to be sold; low ground rent; immediate possession. Now on View. 8 3

AN exceptionally nice House, Clarinda Park, Kingstown, to be sold; low price.—W 948, this office. 7 C

AT Rathgar, £850, including Furniture (non-basement); 6 rooms; possession.—Arthur Jones and Son, Auctioneers, Greystones. One

CABRA Park—House for Sale, possession; long lease; no outlay; private treaty.—W 837, this office. 7 C

COUNTY Roscommon—Spacious Shop and Premises for Sale; well situated; suit various businesses; good dwelling accommodation, ample outoffices, yard and laneway, rent free.—Lloyd, Auctioneer, Strokestown. 9 X

DALKEY—Mourneville, Victoria road, substantial House, convenient, good locality, £750, subject £10 Ground Rent. 6 B

DALKEY possession, near sea, rail and tram, detached, slightly situated private Residence, with possession price £900.—MacArthur's. 6 B

DWELLINGHOUSE and Furniture for Sale, Rathgar. Particulars at Vincent and Beatty, Solicitors, 62 Dame street, Dublin.

DESIRABLE Residence, seven apartments; Clonsila road; possession. Apply Kelly, 71 Iona road, Glasnevin.

ENGLISH Smallholdings, near Maidstone, freehold of woodland, partly cleared; 7 to 15 acres lots, at £21 per acre; company's water.—Forest Hall, Hatherhall, Ashford, Kent. 8 X

FOR Sale by Private Treaty, one of the nicest places in Anglesey; five reception rooms, three bathrooms, and 15 bedrooms